SANTO, SANTO,SANTO!

REGINALD HEBER

JOHN B. DYKES
Arr. by Mosie Lister

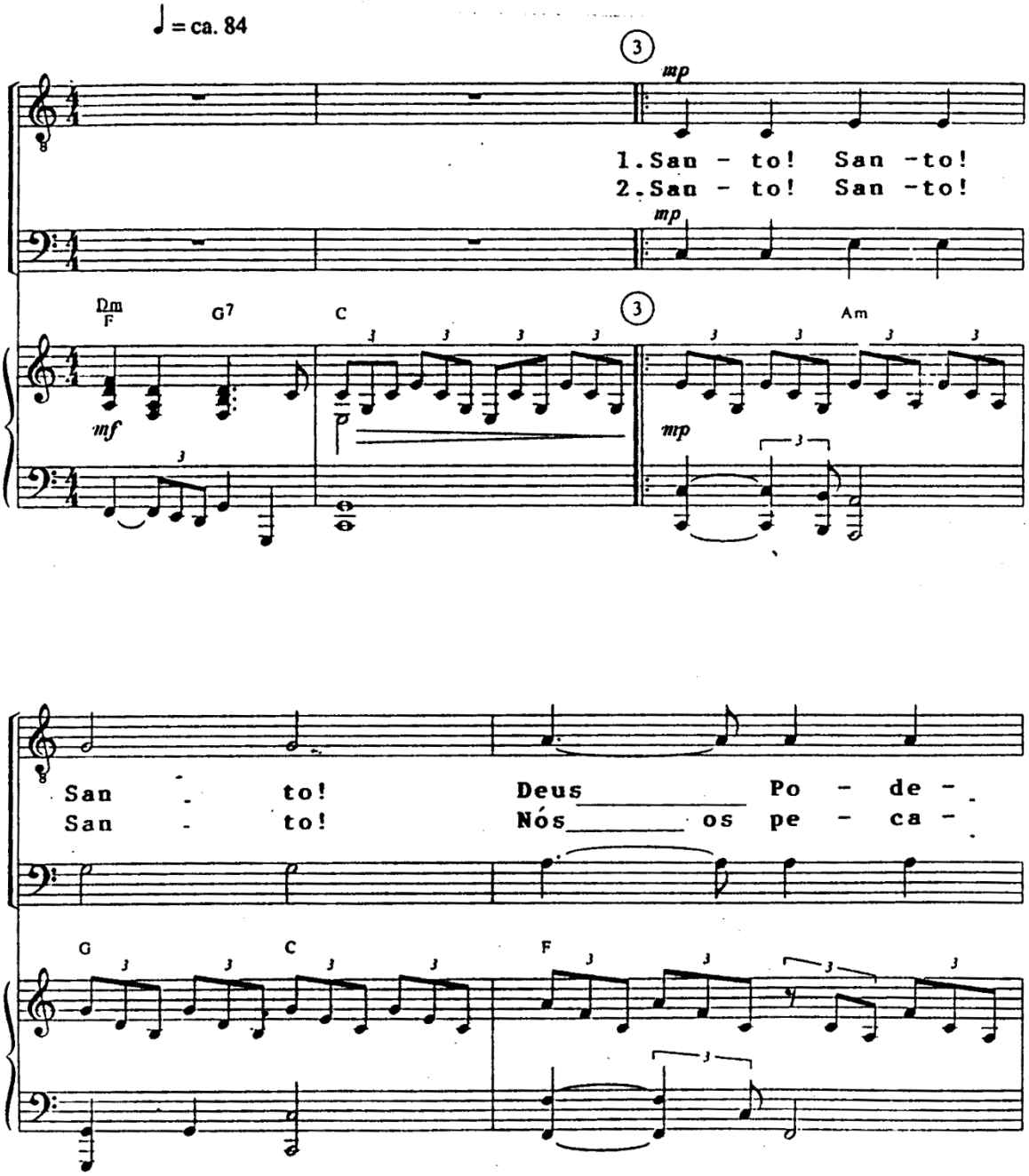

www.4tons.com.br
Pr. Marcelo Augusto de Carvalho

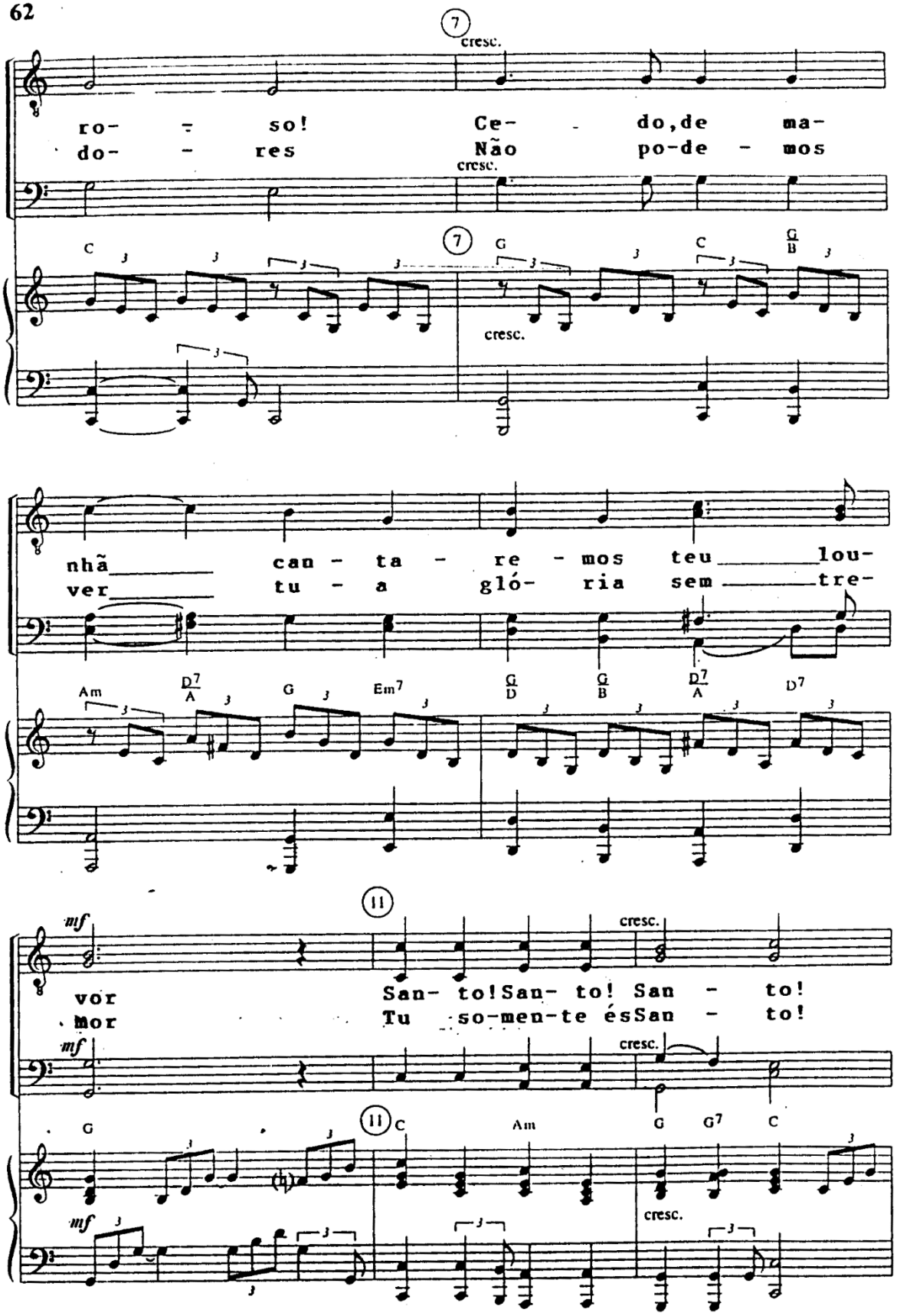

www.4tons.com.br
Pr. Marcelo Augusto de Carvalho

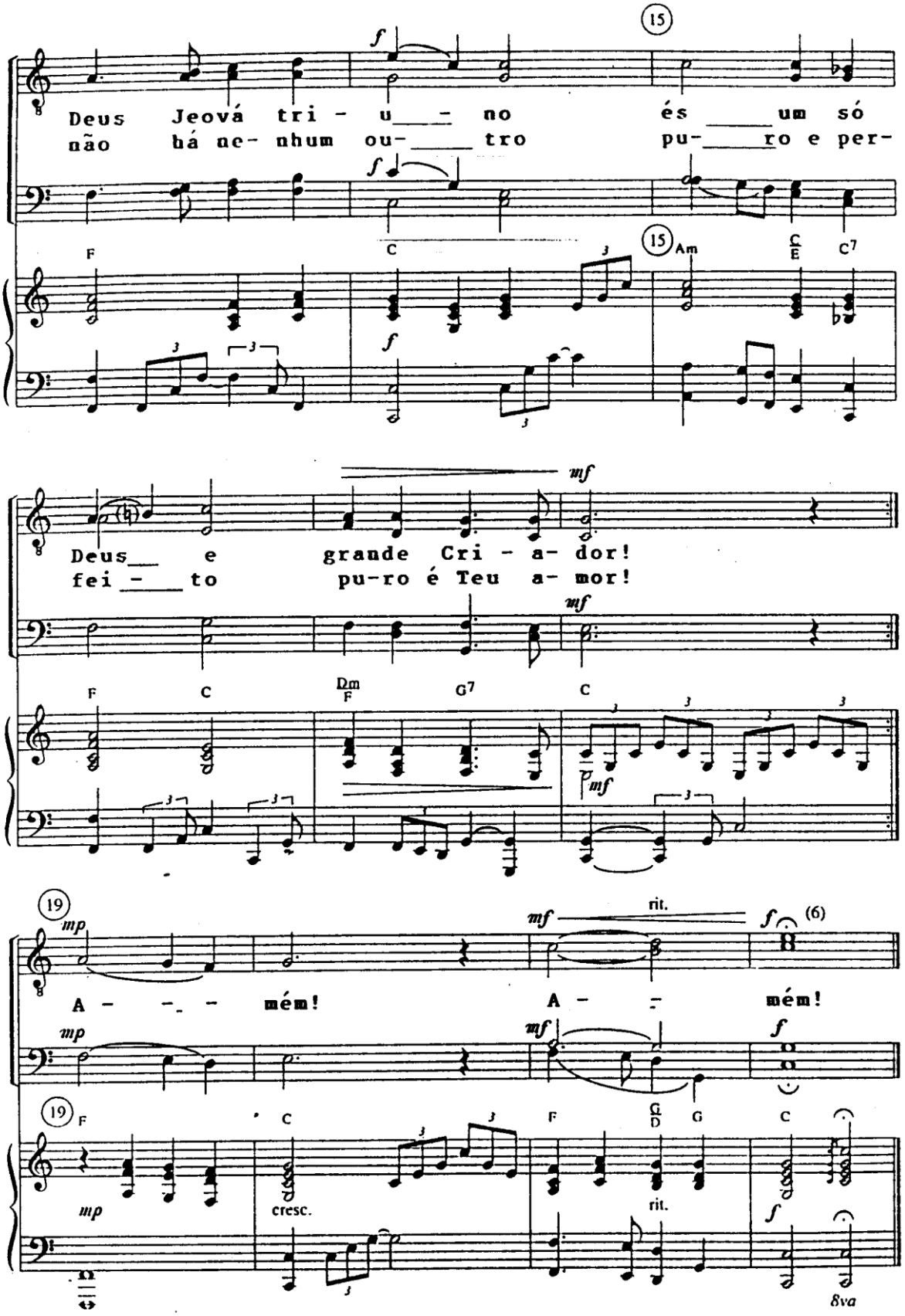

www.4tons.com.br
Pr. Marcelo Augusto de Carvalho

Holy, You Are Holy

Words and Music by
BRUCE WICKERSHEIM
Arranged by Richard Kingsmore
TTBB arr. by Russell Mauldin

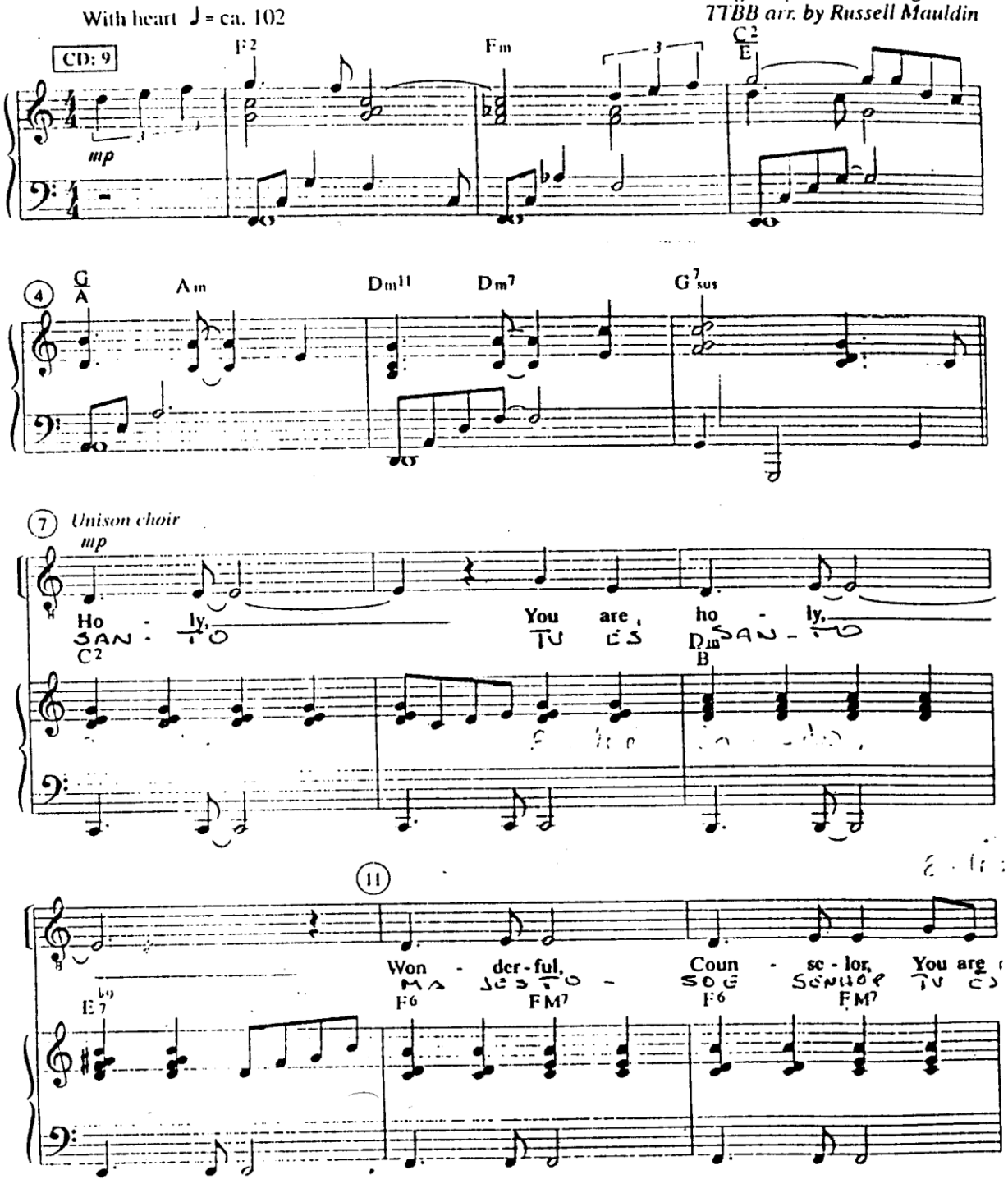

Copyright © 1999 by Pilot Point Music (ASCAP). All rights reserved.
Administered by The Copyright Company, 40 Music Square East, Nashville, TN 37203.

PLEASE NOTE: Copying of this product is not covered by CCLI licenses. For CCLI information call 1-800-234-2446.

www.4tons.com.br
Pr. Marcelo Augusto de Carvalho

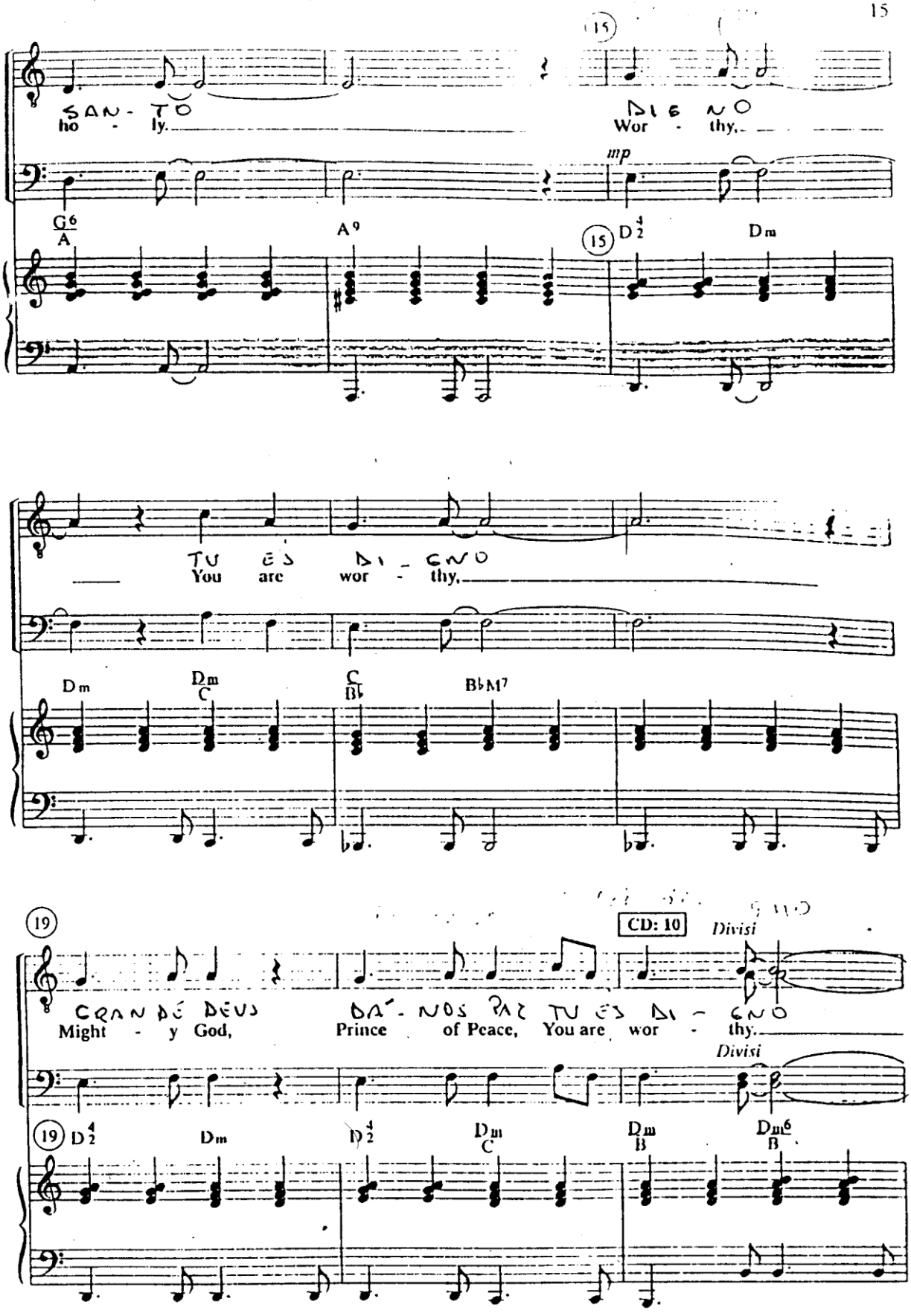

www.4tons.com.br
Pr. Marcelo Augusto de Carvalho

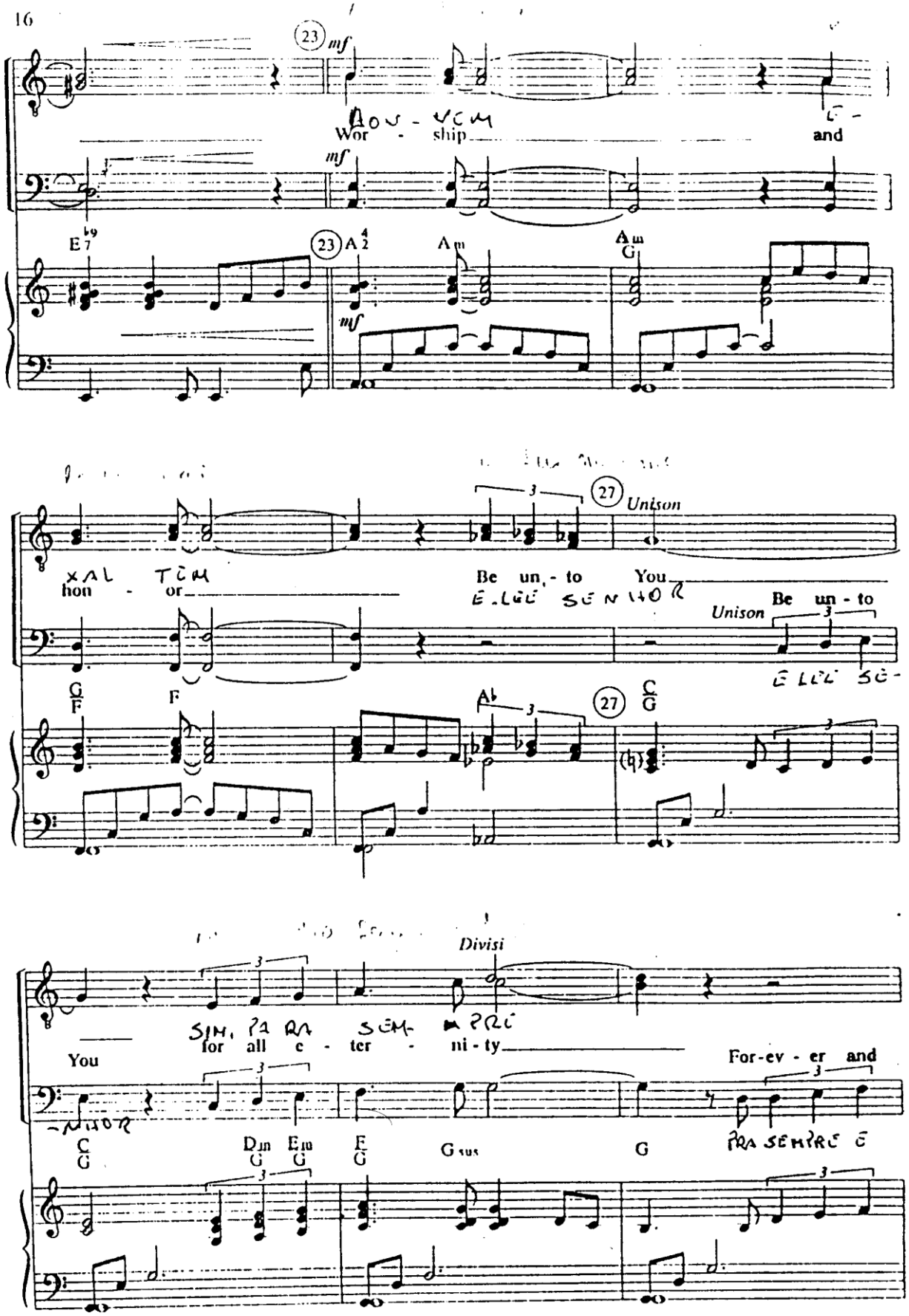

www.4tons.com.br
Pr. Marcelo Augusto de Carvalho

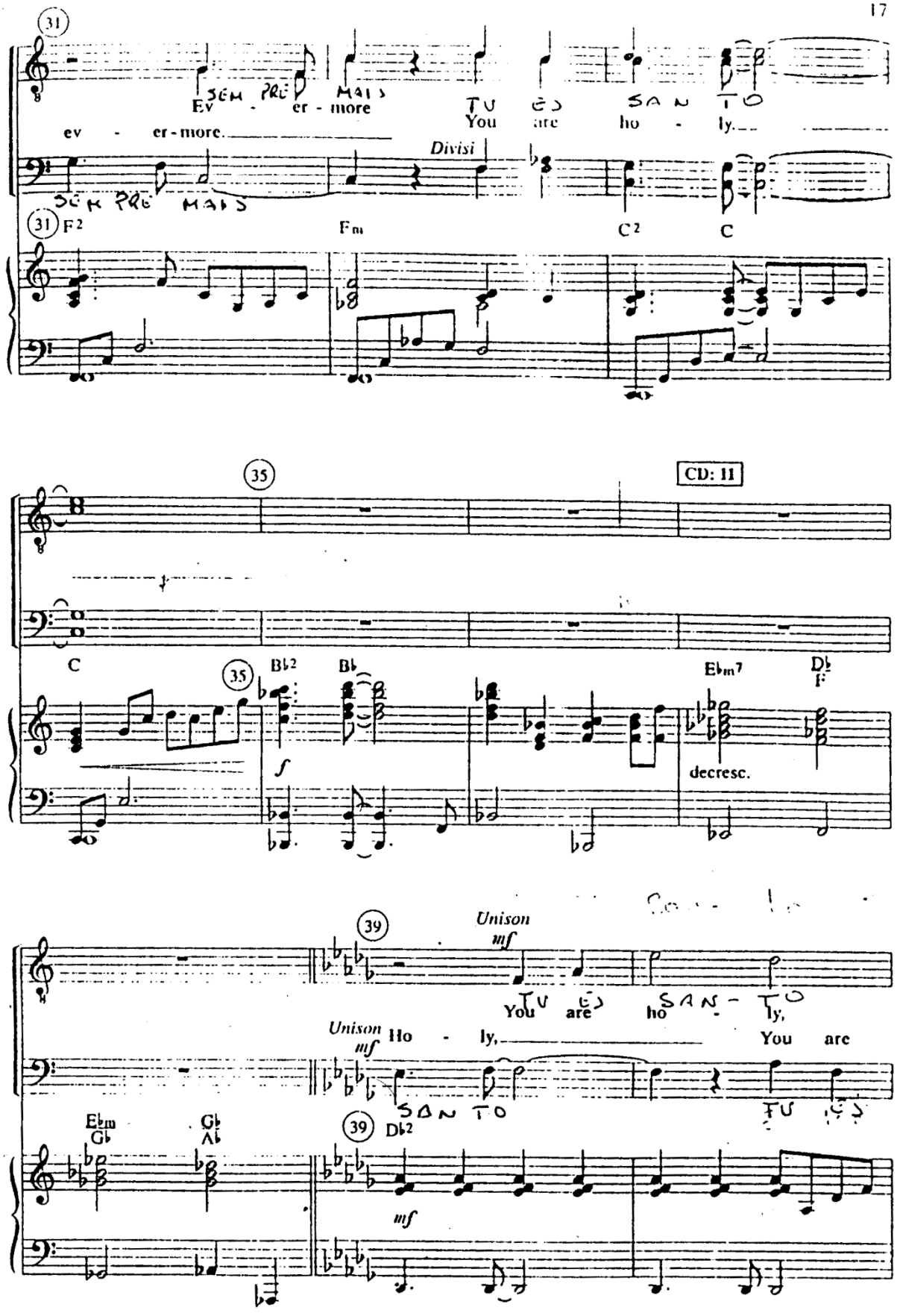

www.4tons.com.br
Pr. Marcelo Augusto de Carvalho

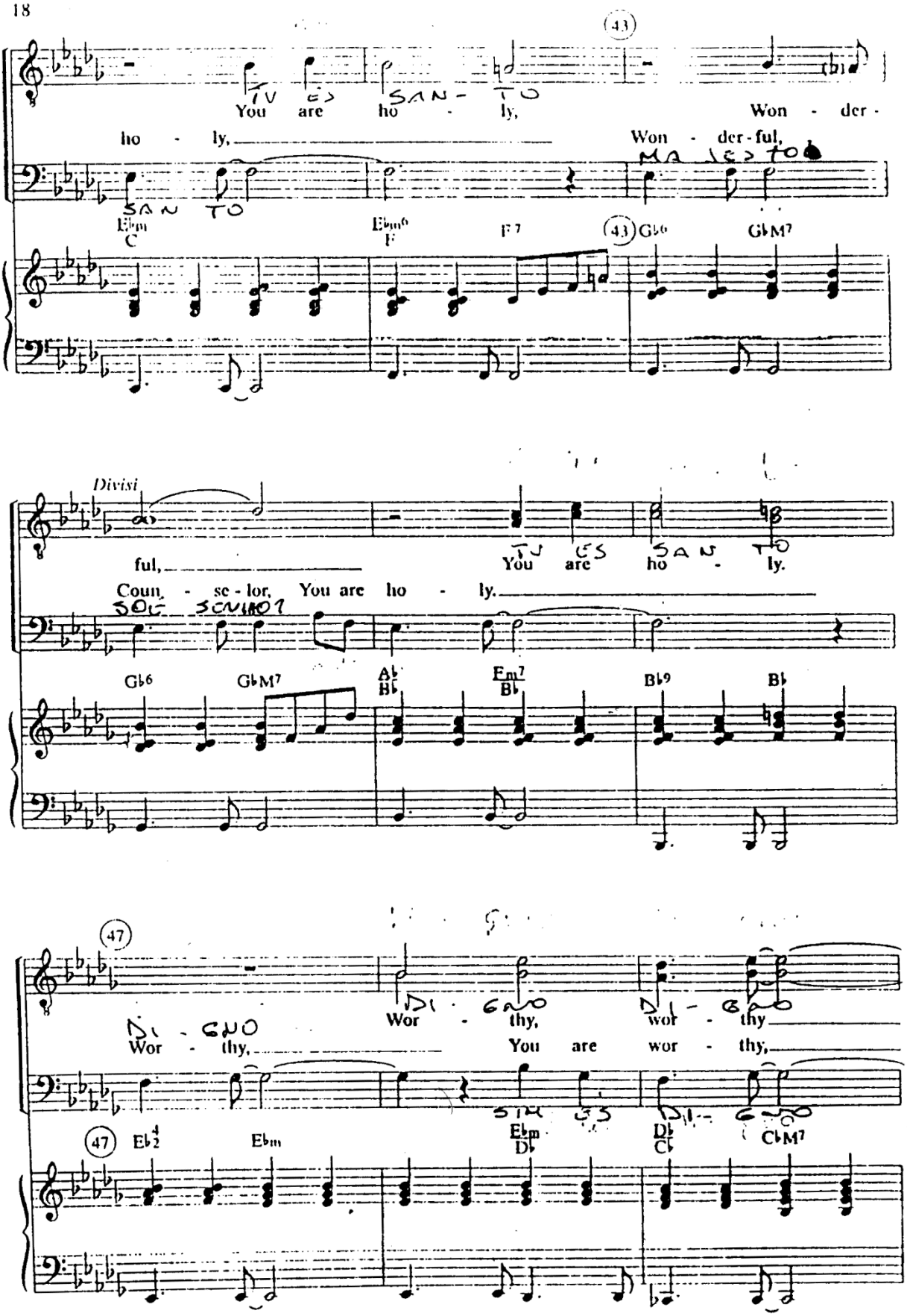

www.4tons.com.br
Pr. Marcelo Augusto de Carvalho

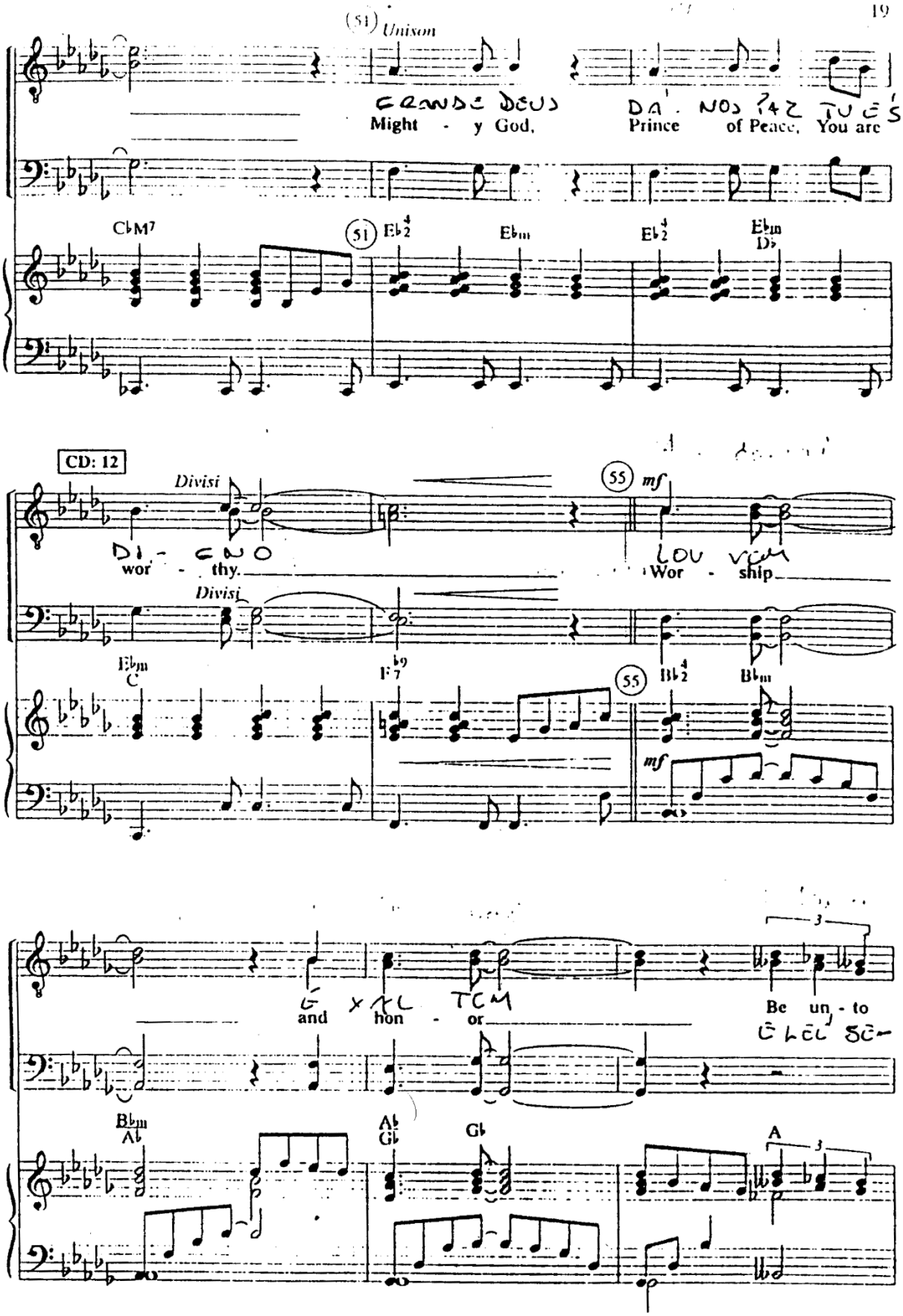

www.4tons.com.br
Pr. Marcelo Augusto de Carvalho

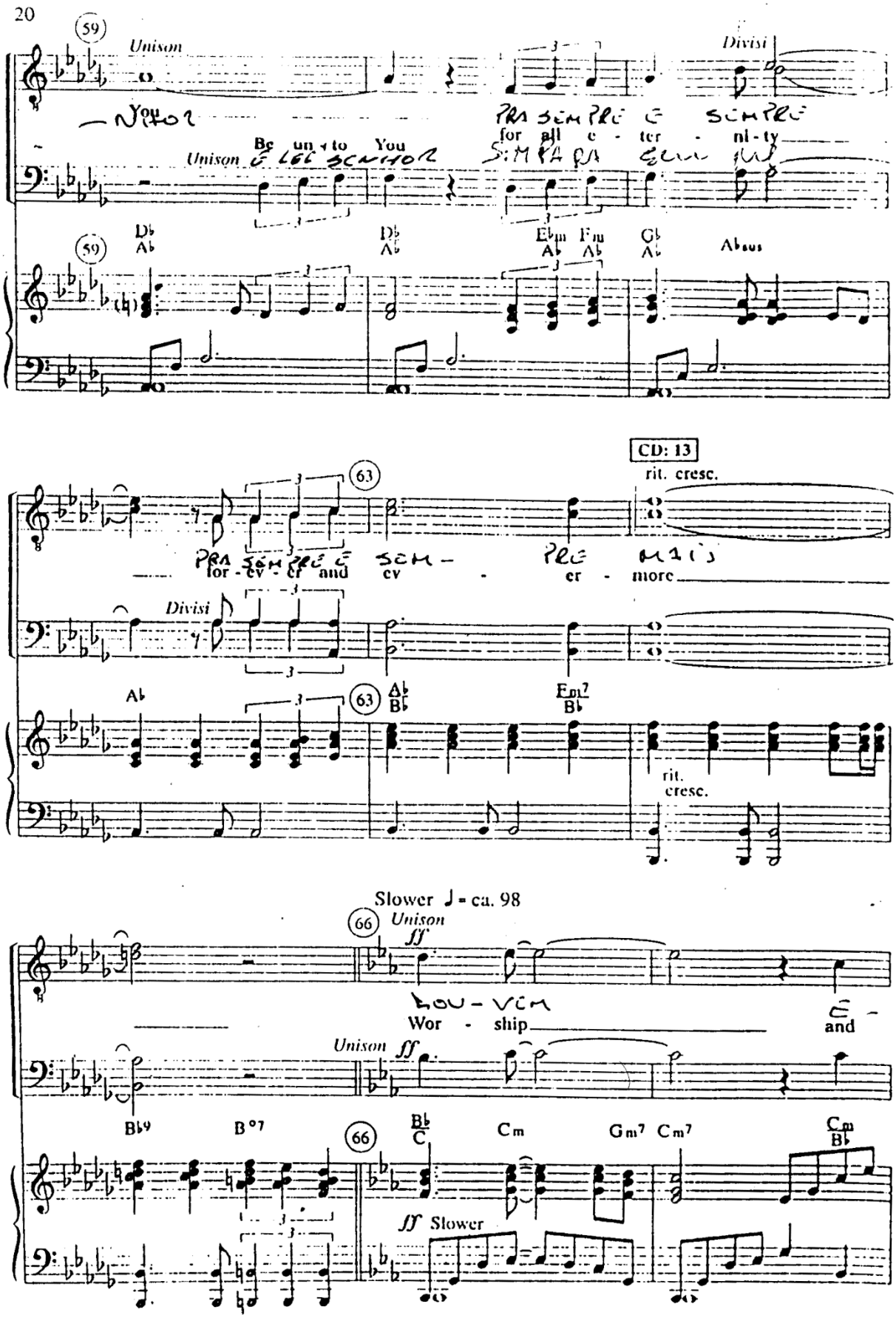

www.4tons.com.br
Pr. Marcelo Augusto de Carvalho

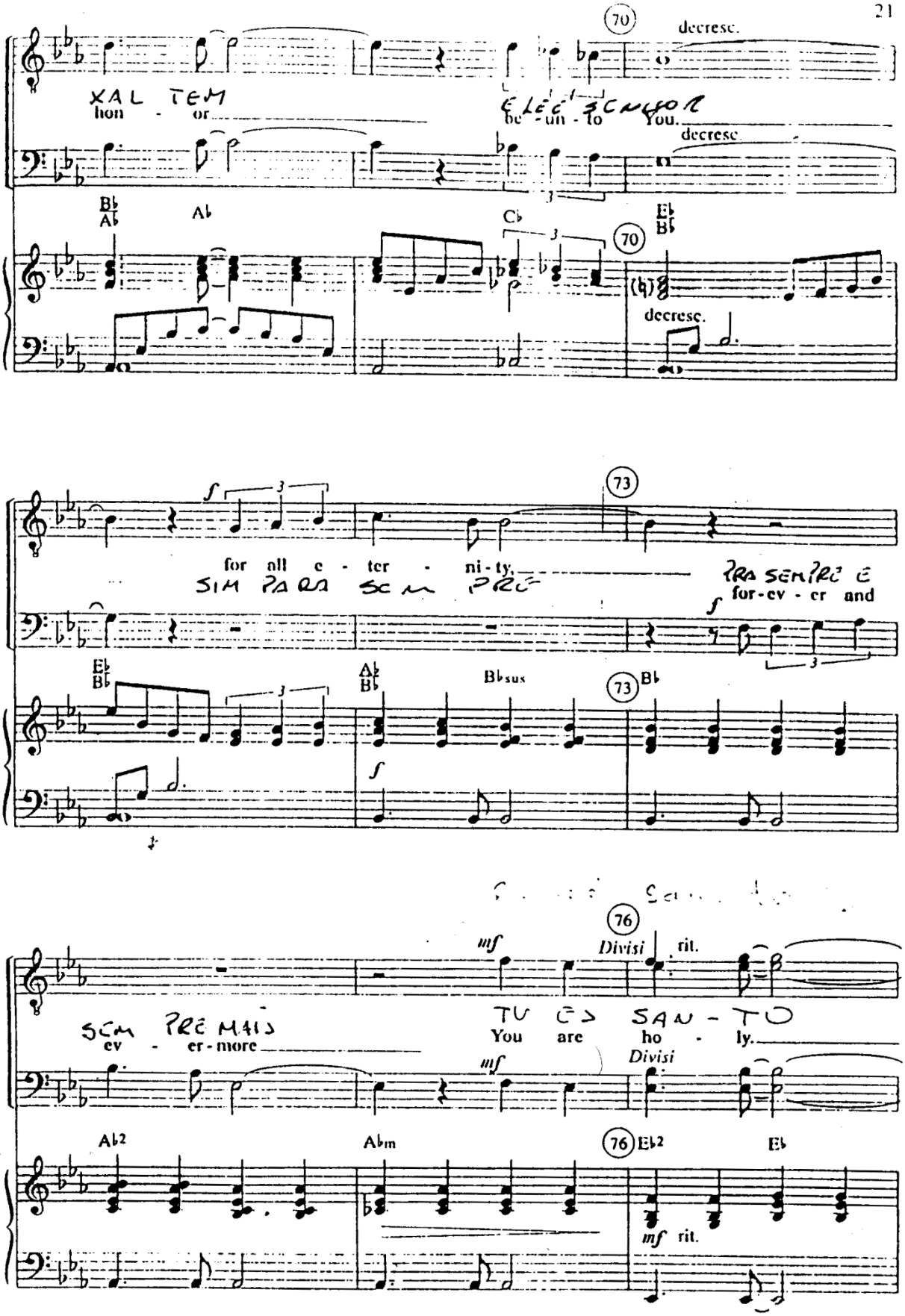

www.4tons.com.br
Pr. Marcelo Augusto de Carvalho

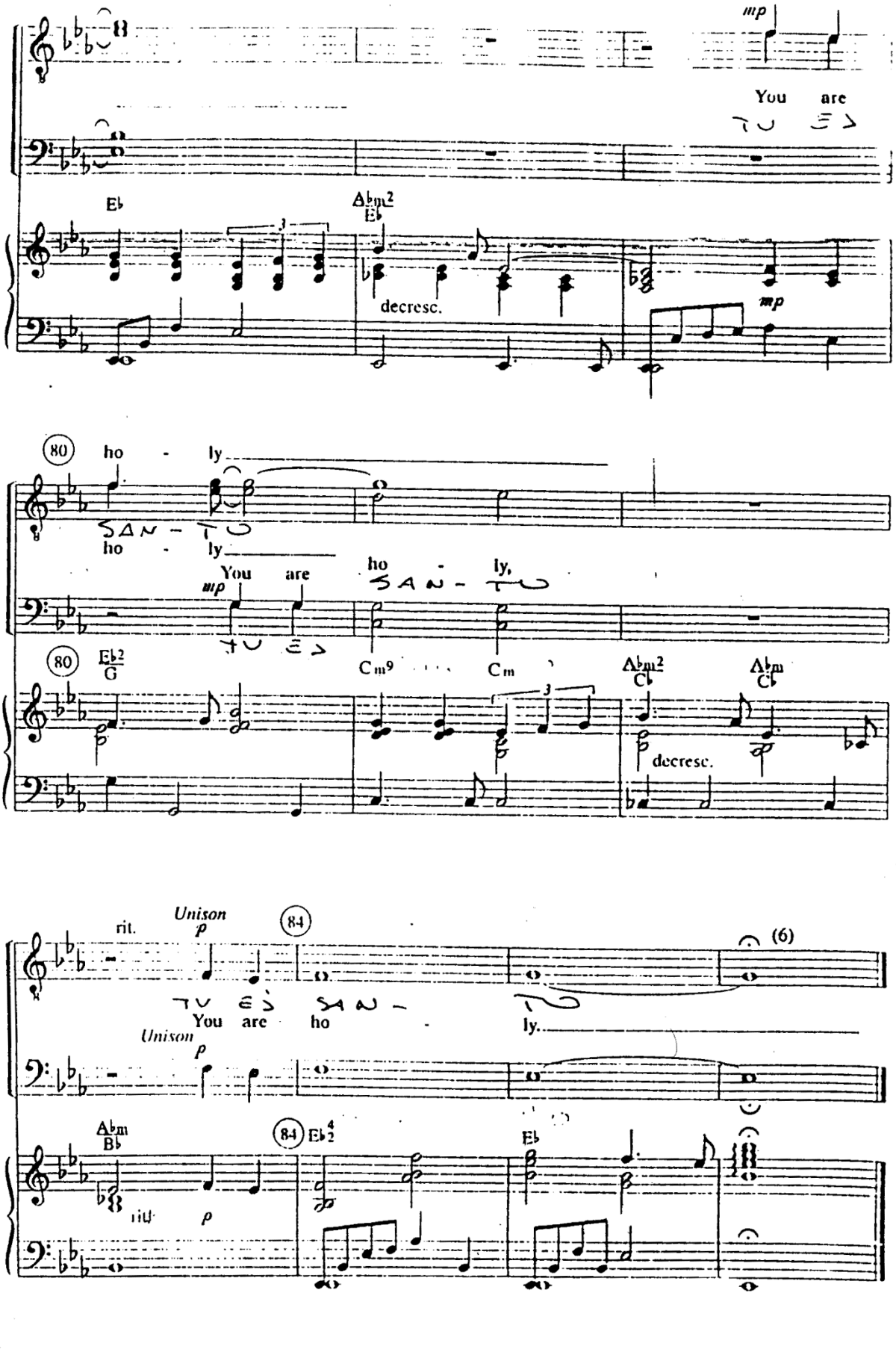

www.4tons.com.br
Pr. Marcelo Augusto de Carvalho

Shine on Us

Words and Music by
MICHAEL W. SMITH
and DEBORAH SMITH
Arranged by Bruce Greer
TTBB arr. by Russell Mauldin

Gently ♩ = ca. 68

CD: 45

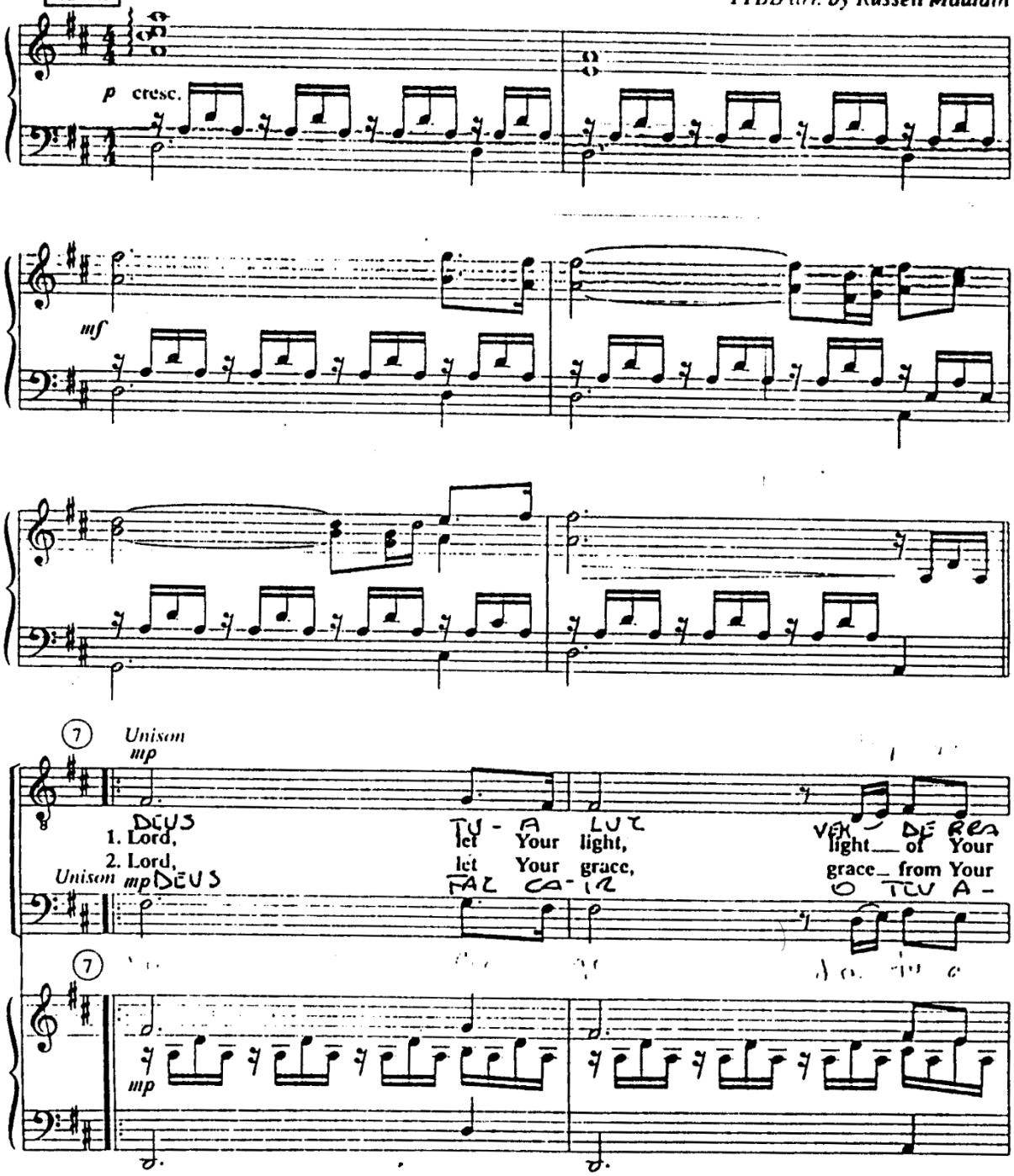

Copyright © 1995 O'Ryan Music Inc./ASCAP (Adm by Acuff-Rose Music Publishing).
All rights reserved. Used by permission.

PLEASE NOTE: Copying of this product is not covered by CCLI licenses. For CCLI information call 1-800-234-2446.

www.4tons.com.br
Pr. Marcelo Augusto de Carvalho

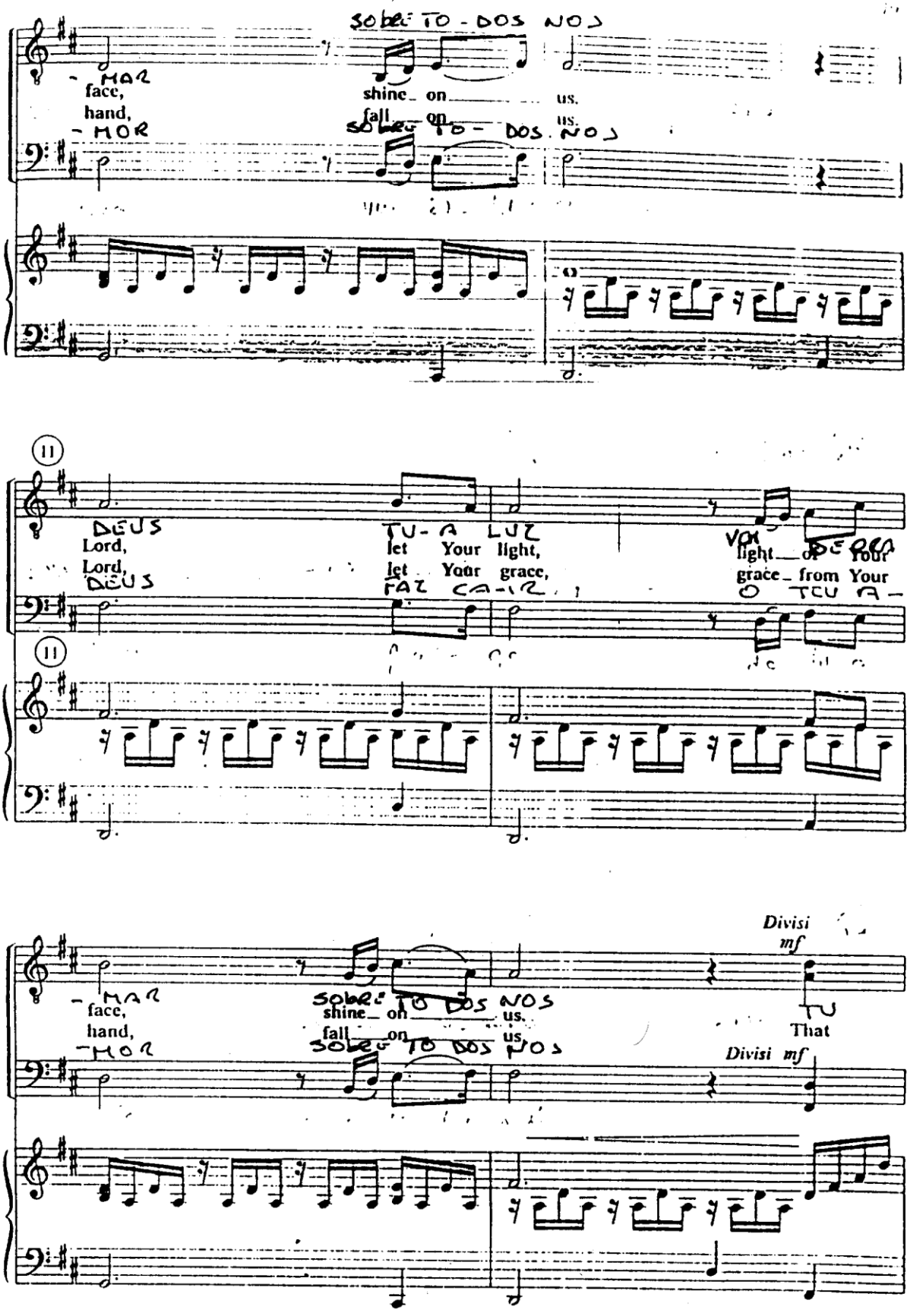

www.4tons.com.br
Pr. Marcelo Augusto de Carvalho

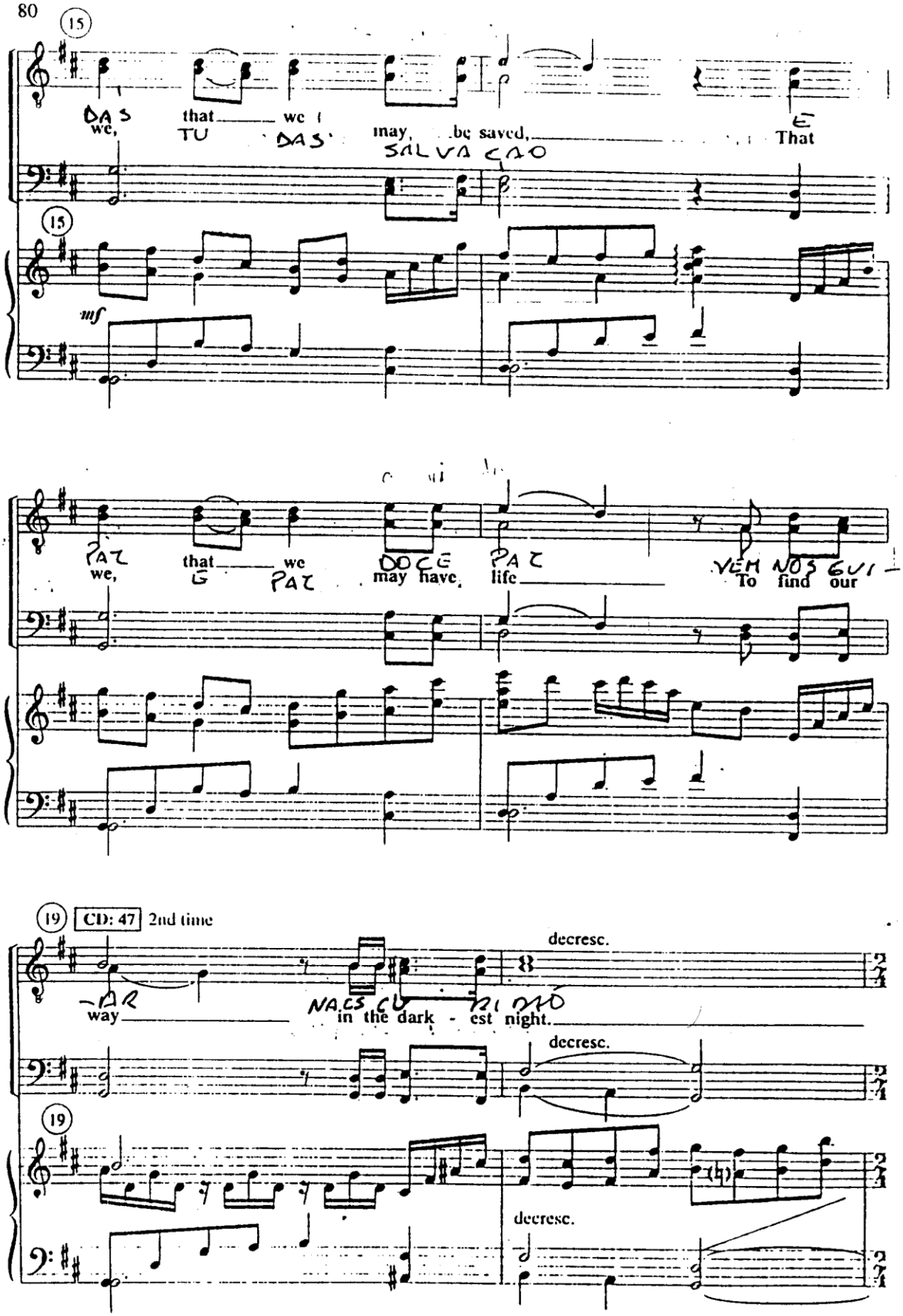

www.4tons.com.br
Pr. Marcelo Augusto de Carvalho

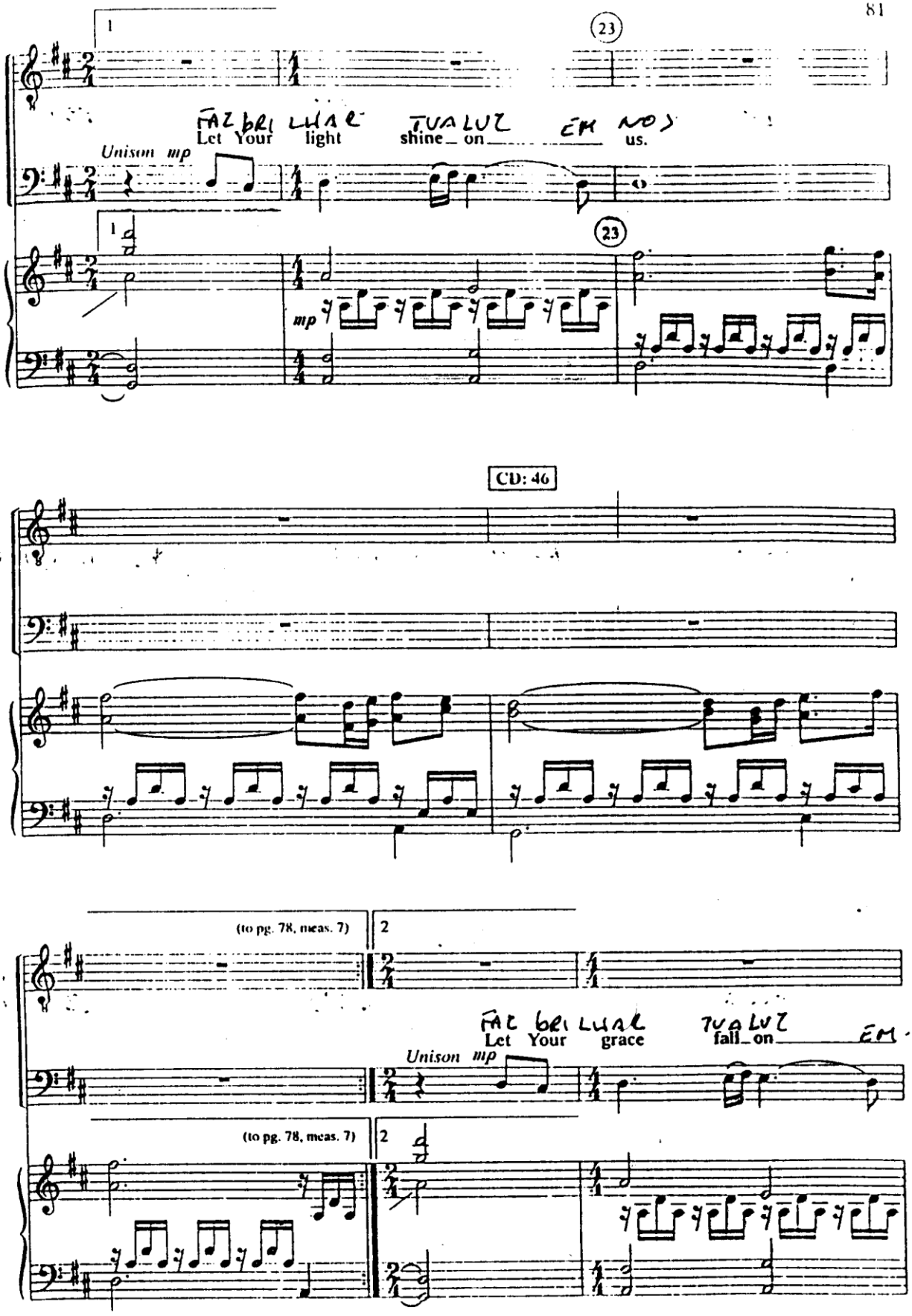

www.4tons.com.br
Pr. Marcelo Augusto de Carvalho

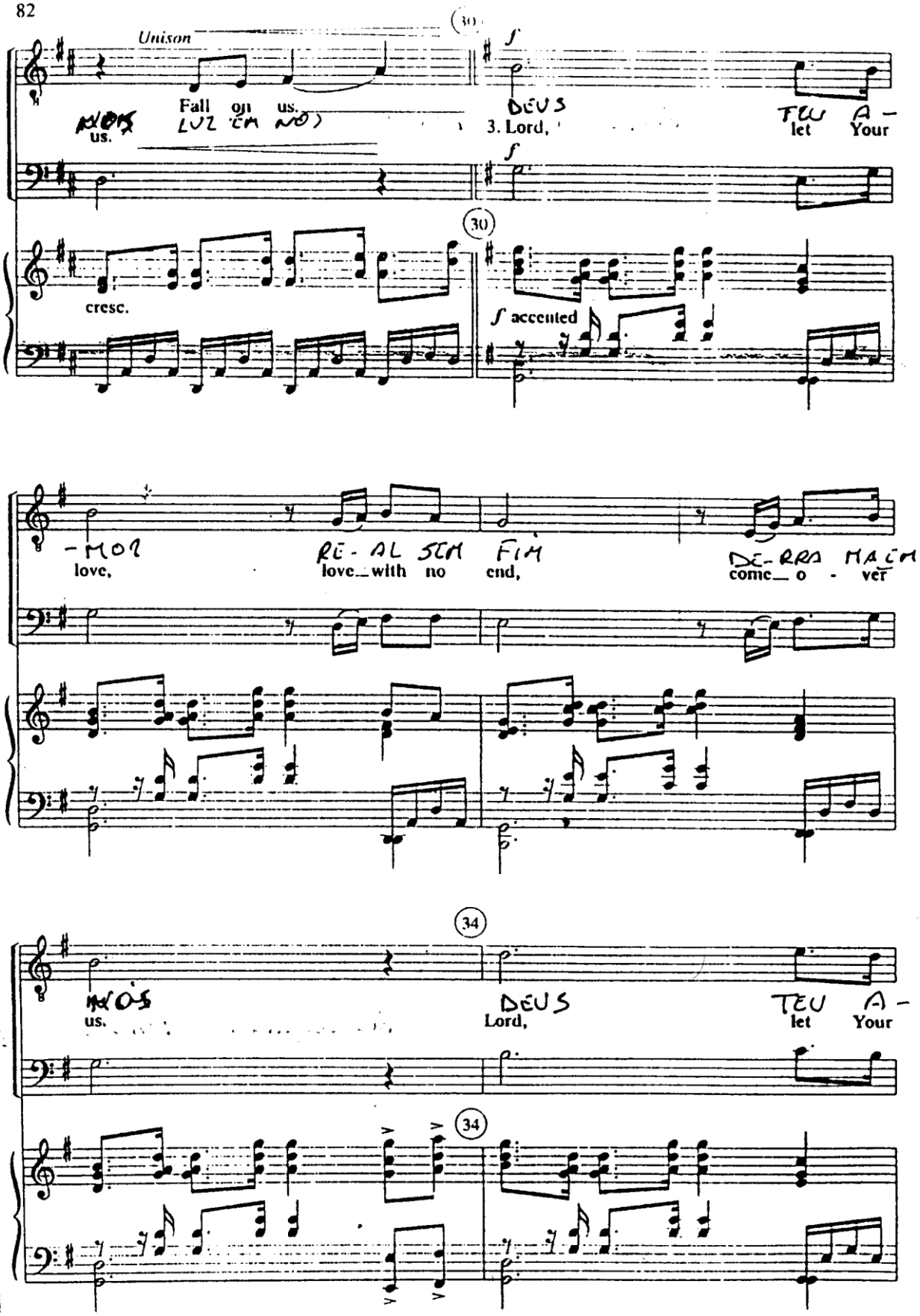

www.4tons.com.br
Pr. Marcelo Augusto de Carvalho

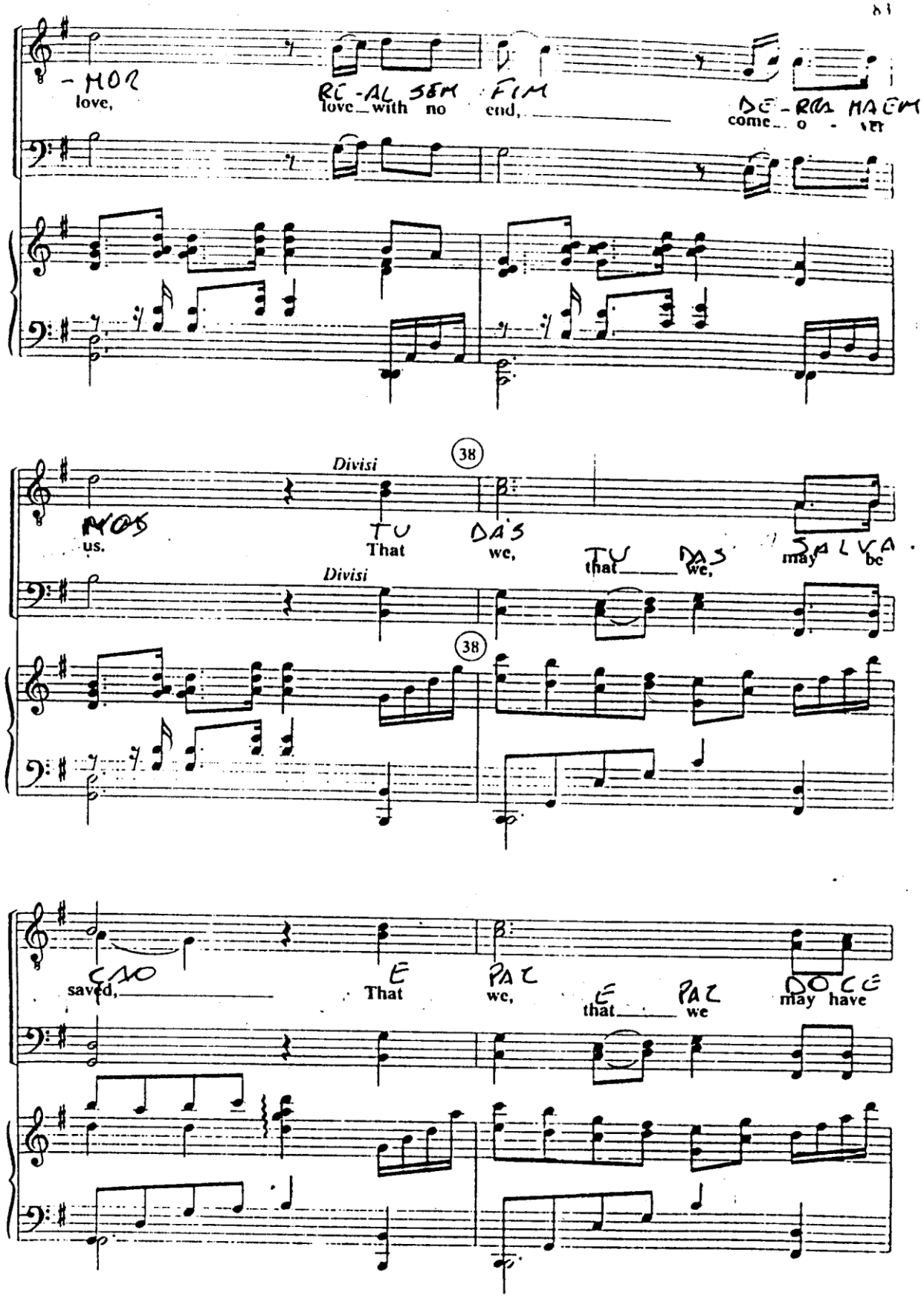

www.4tons.com.br
Pr. Marcelo Augusto de Carvalho

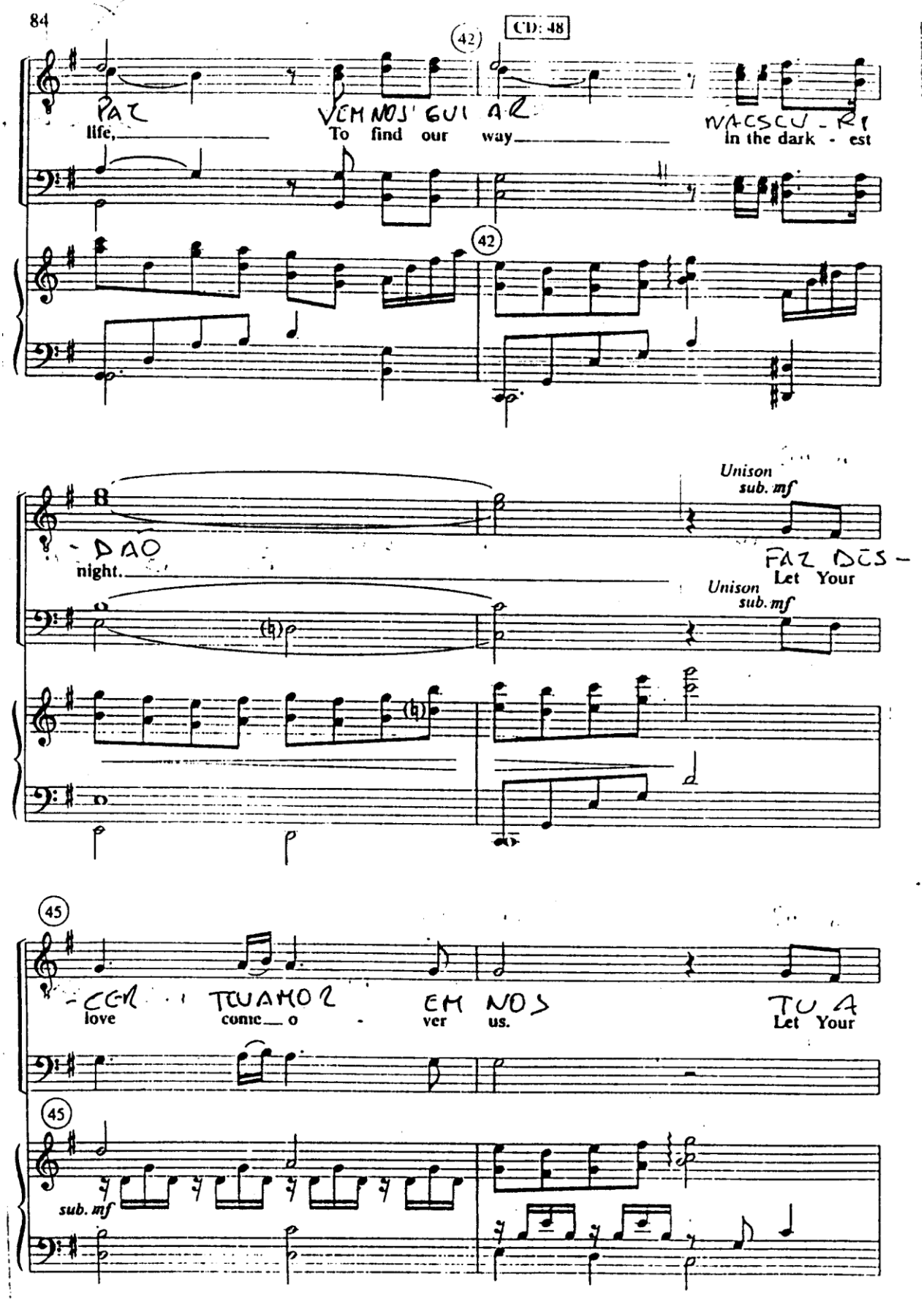

www.4tons.com.br
Pr. Marcelo Augusto de Carvalho

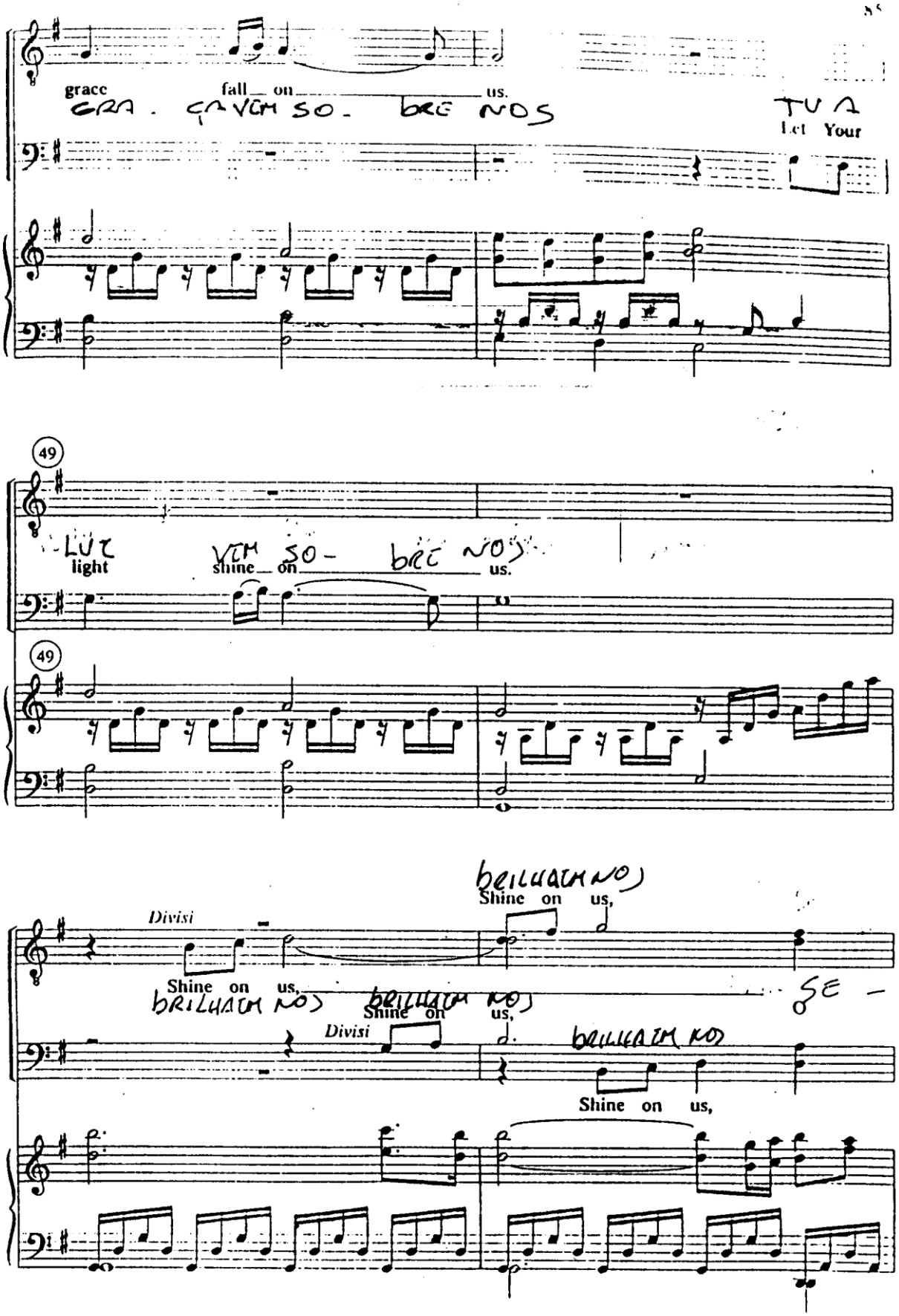

www.4tons.com.br
Pr. Marcelo Augusto de Carvalho

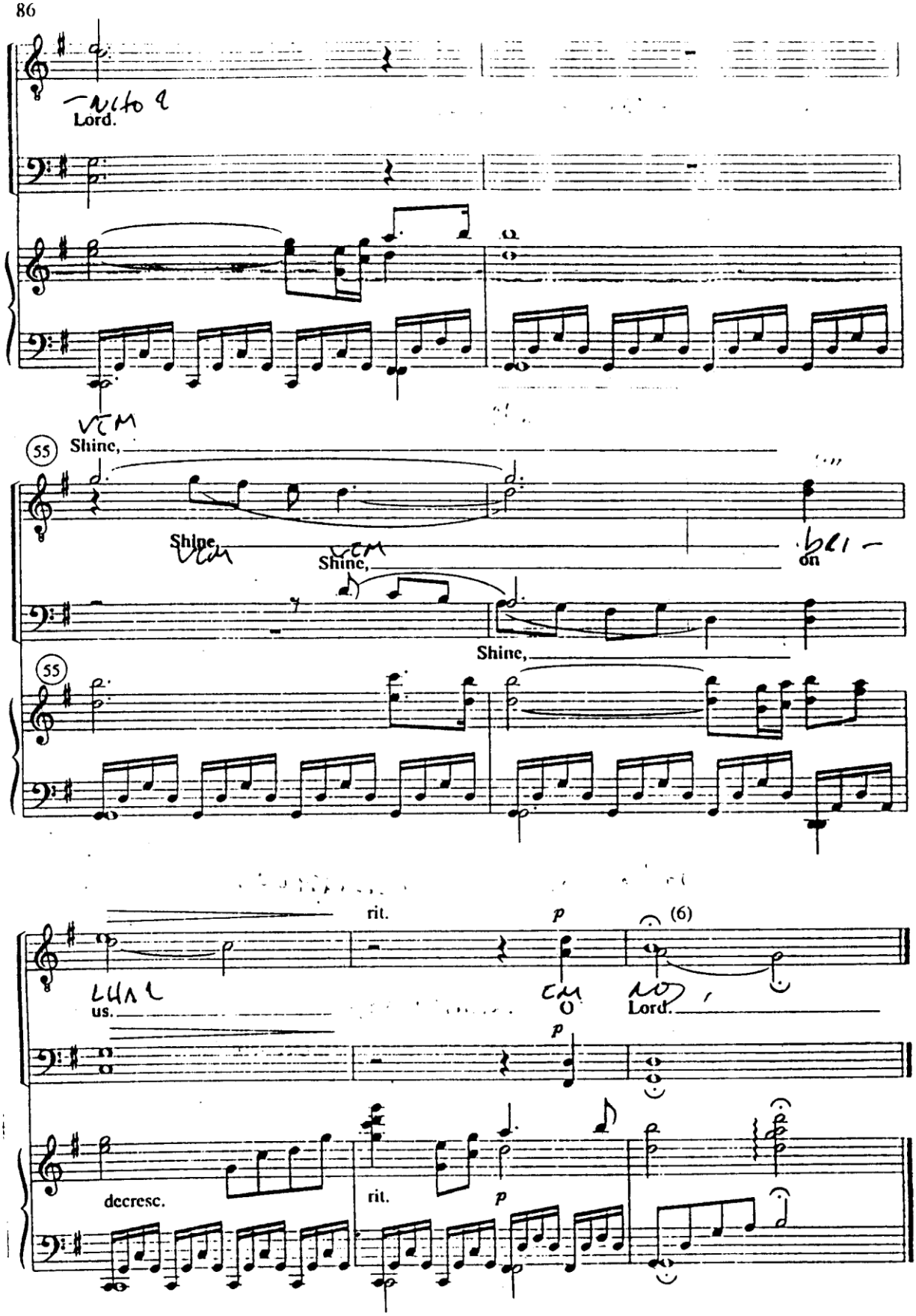

www.4tons.com.br
Pr. Marcelo Augusto de Carvalho

In the Presence of Jehovah

Words and Music by
GERON DAVIS
Arranged by Marty Parks
TTBB arr. by Russell Mauldin

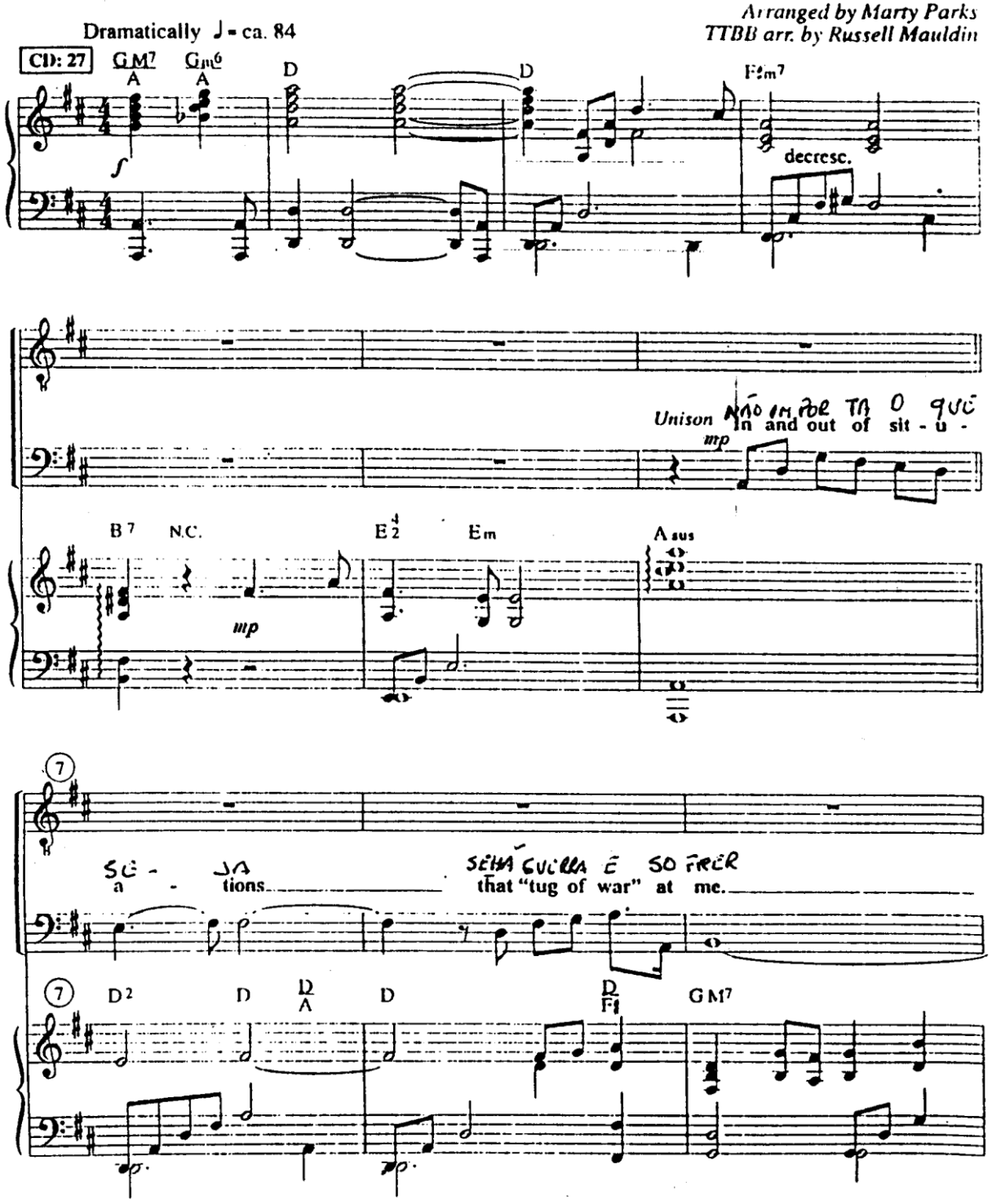

Copyright © 1985 Meadowgreen Music Company / Songchannel Music Co. (ASCAP).
Admin. by EMI Christian Music Publishing. All rights reserved. Used by permission.

PLEASE NOTE: Copying of this product is not covered by CCLI licenses. For CCLI information call 1-800-234-2446.

www.4tons.com.br
Pr. Marcelo Augusto de Carvalho

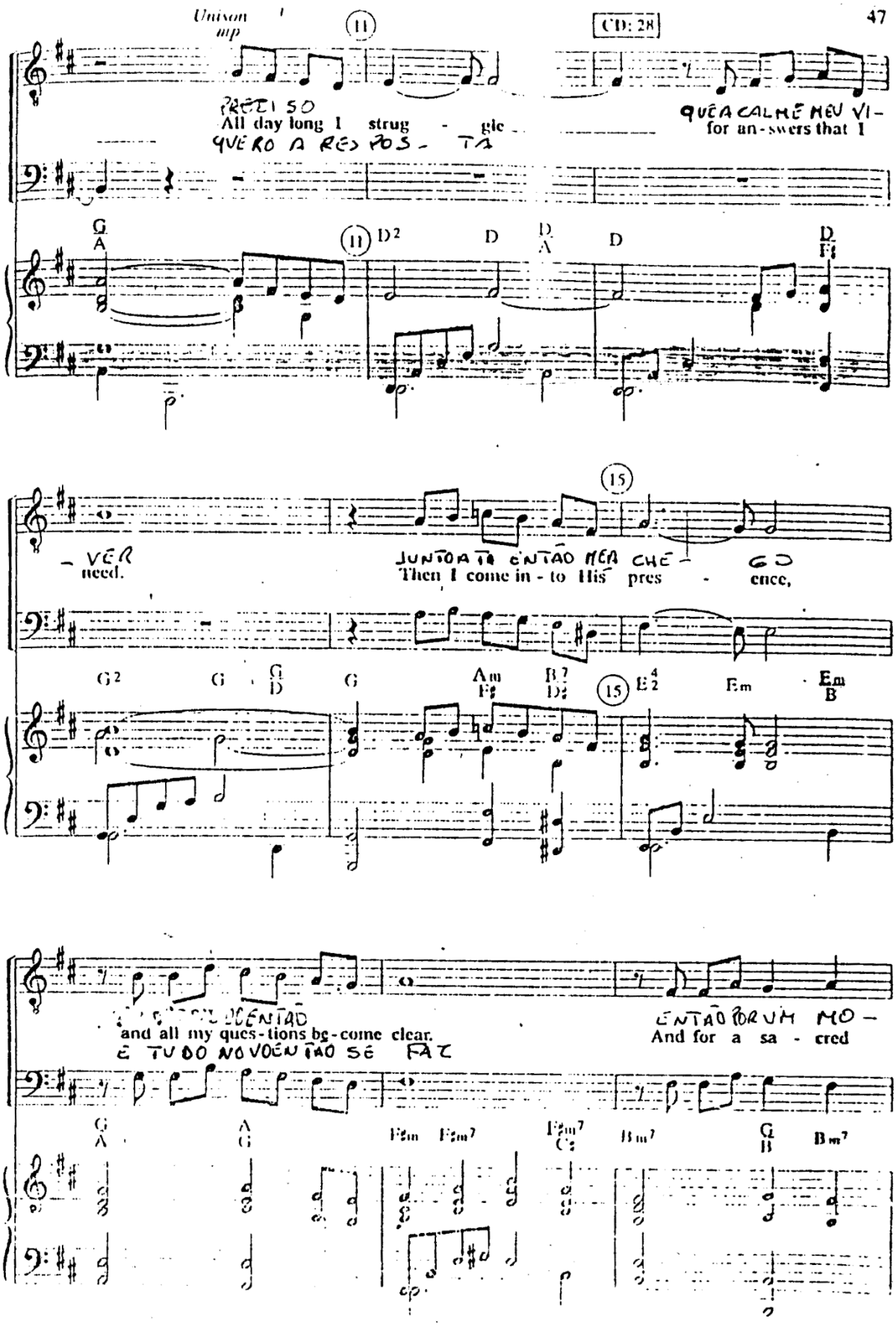

www.4tons.com.br
Pr. Marcelo Augusto de Carvalho

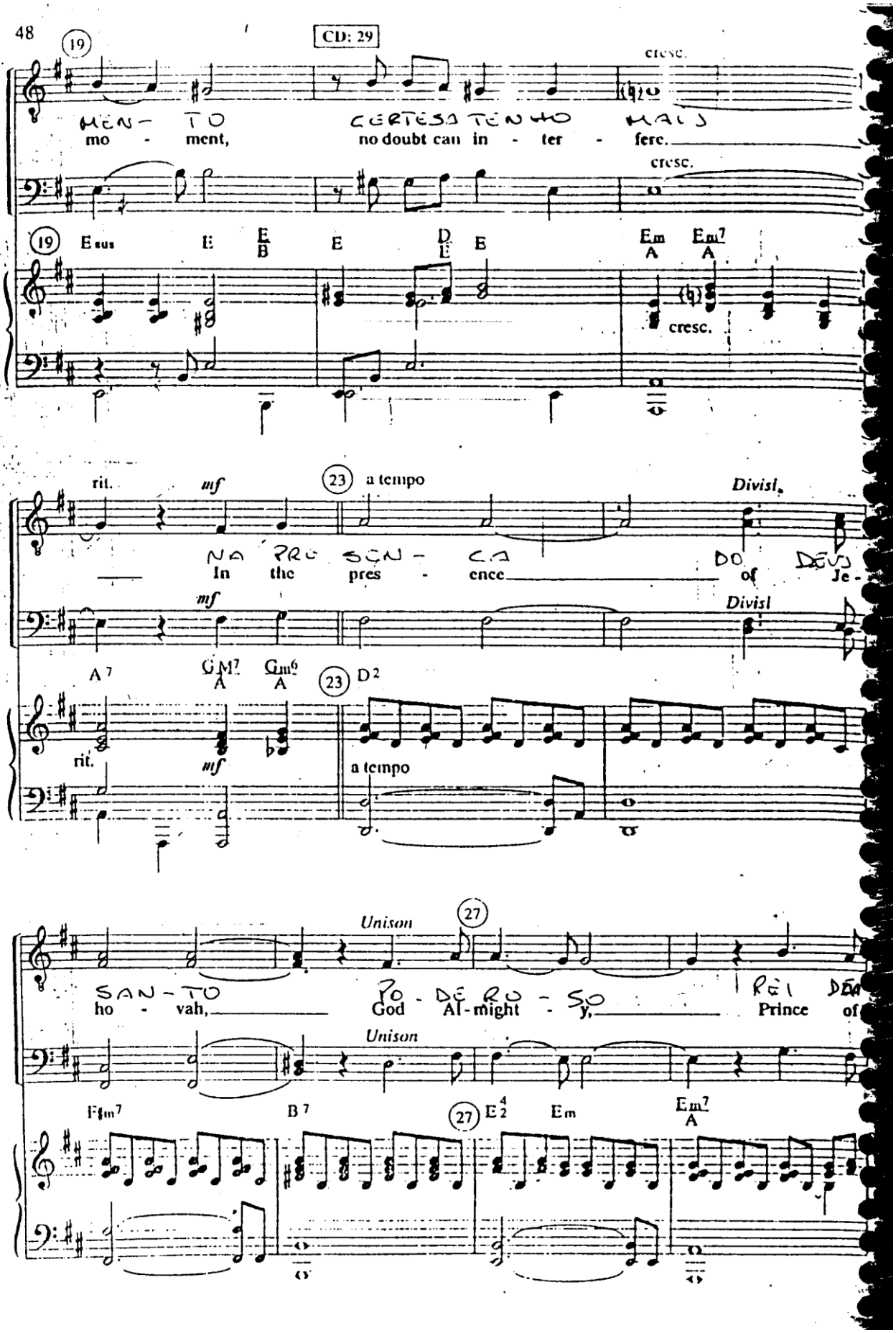

www.4tons.com.br
Pr. Marcelo Augusto de Carvalho

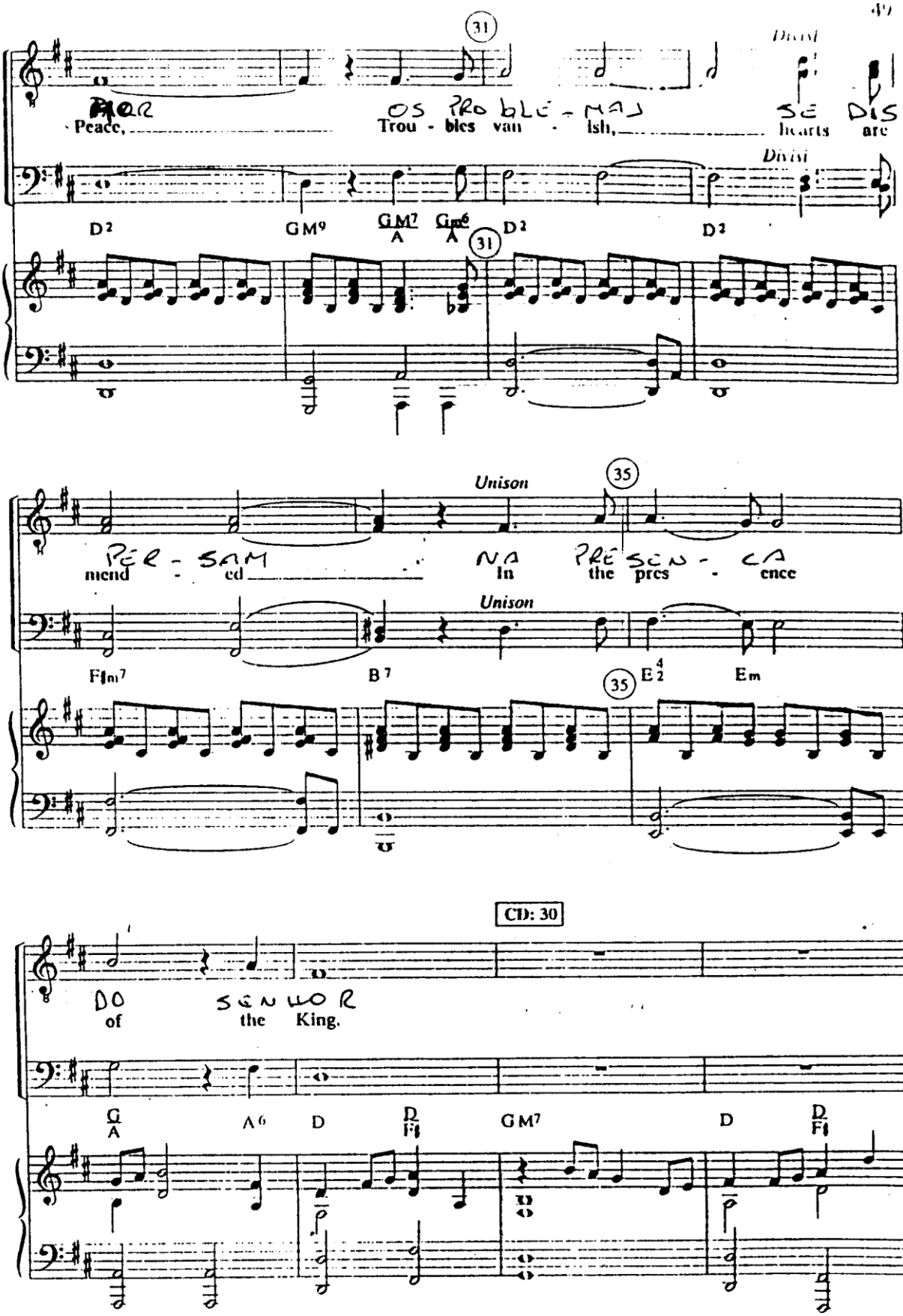

www.4tons.com.br
Pr. Marcelo Augusto de Carvalho

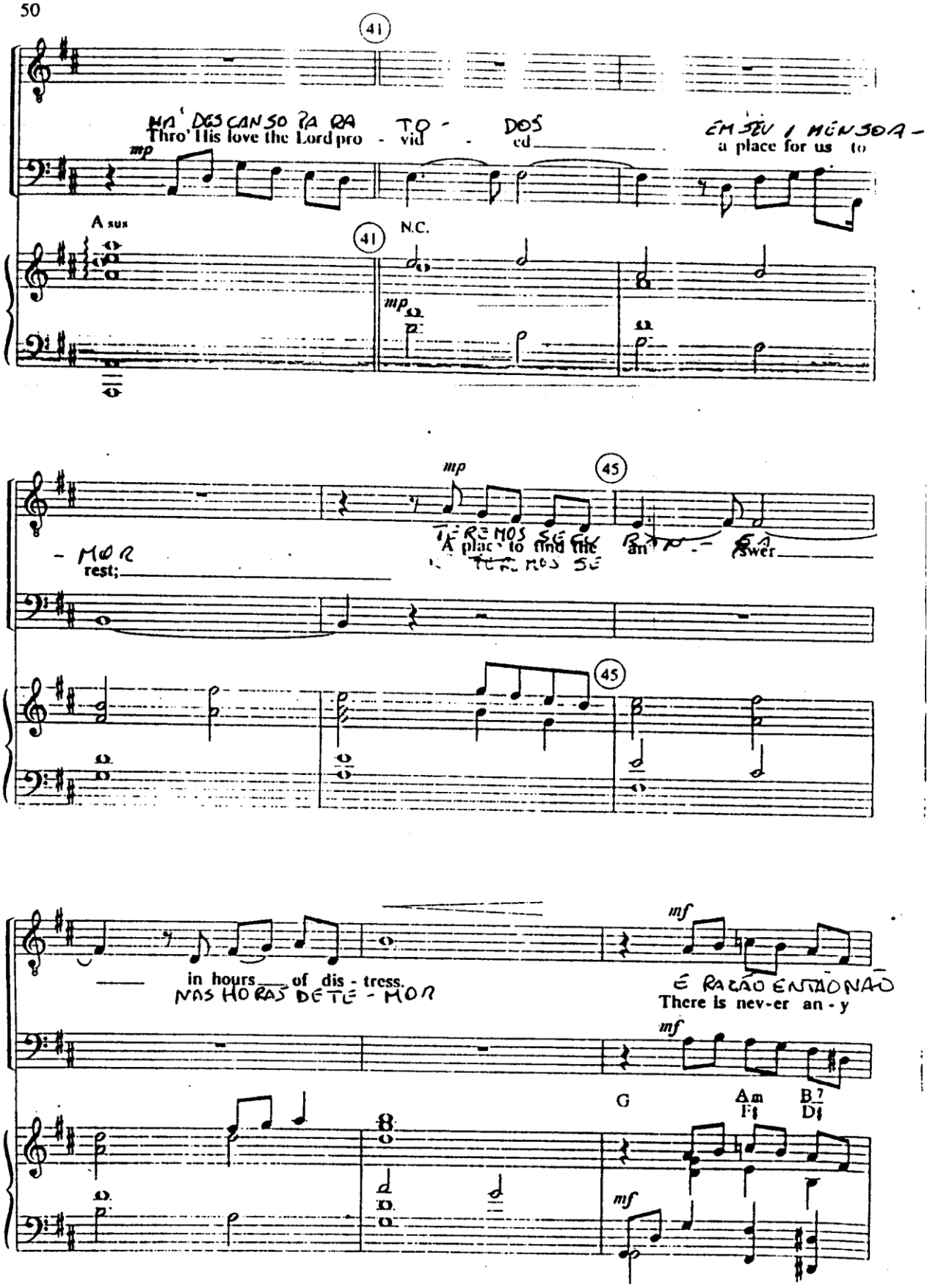

www.4tons.com.br
Pr. Marcelo Augusto de Carvalho

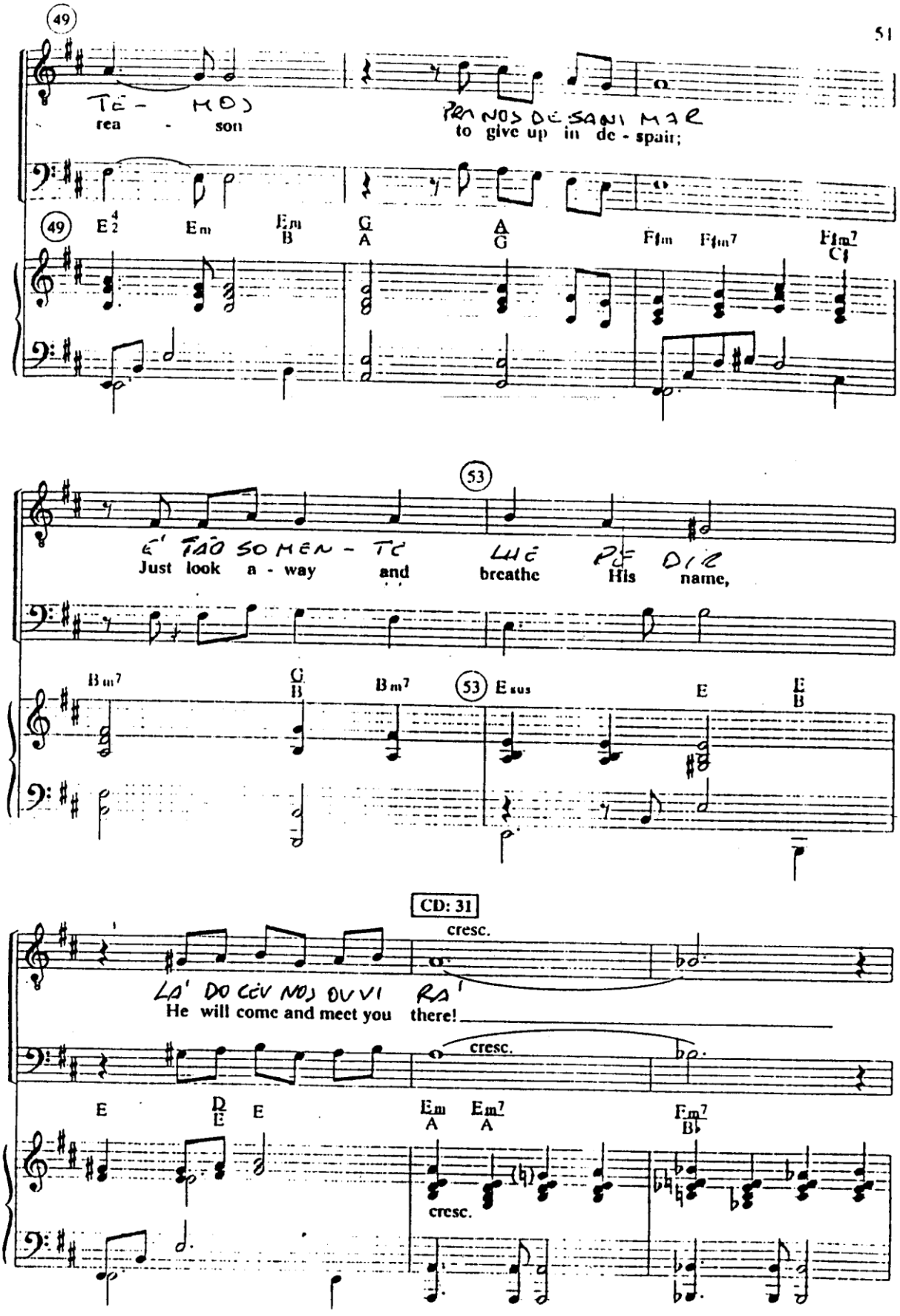

www.4tons.com.br
Pr. Marcelo Augusto de Carvalho

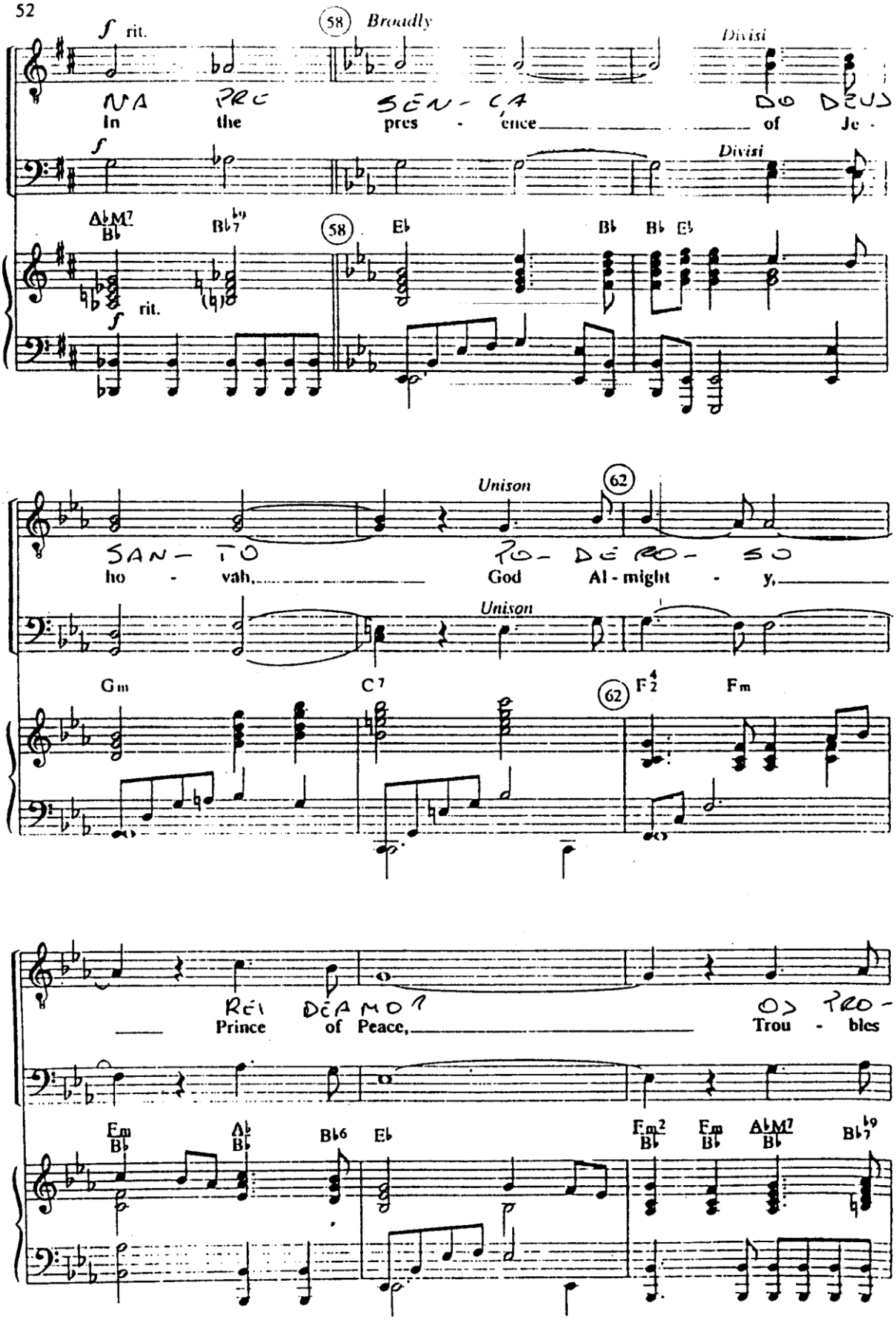

www.4tons.com.br
Pr. Marcelo Augusto de Carvalho

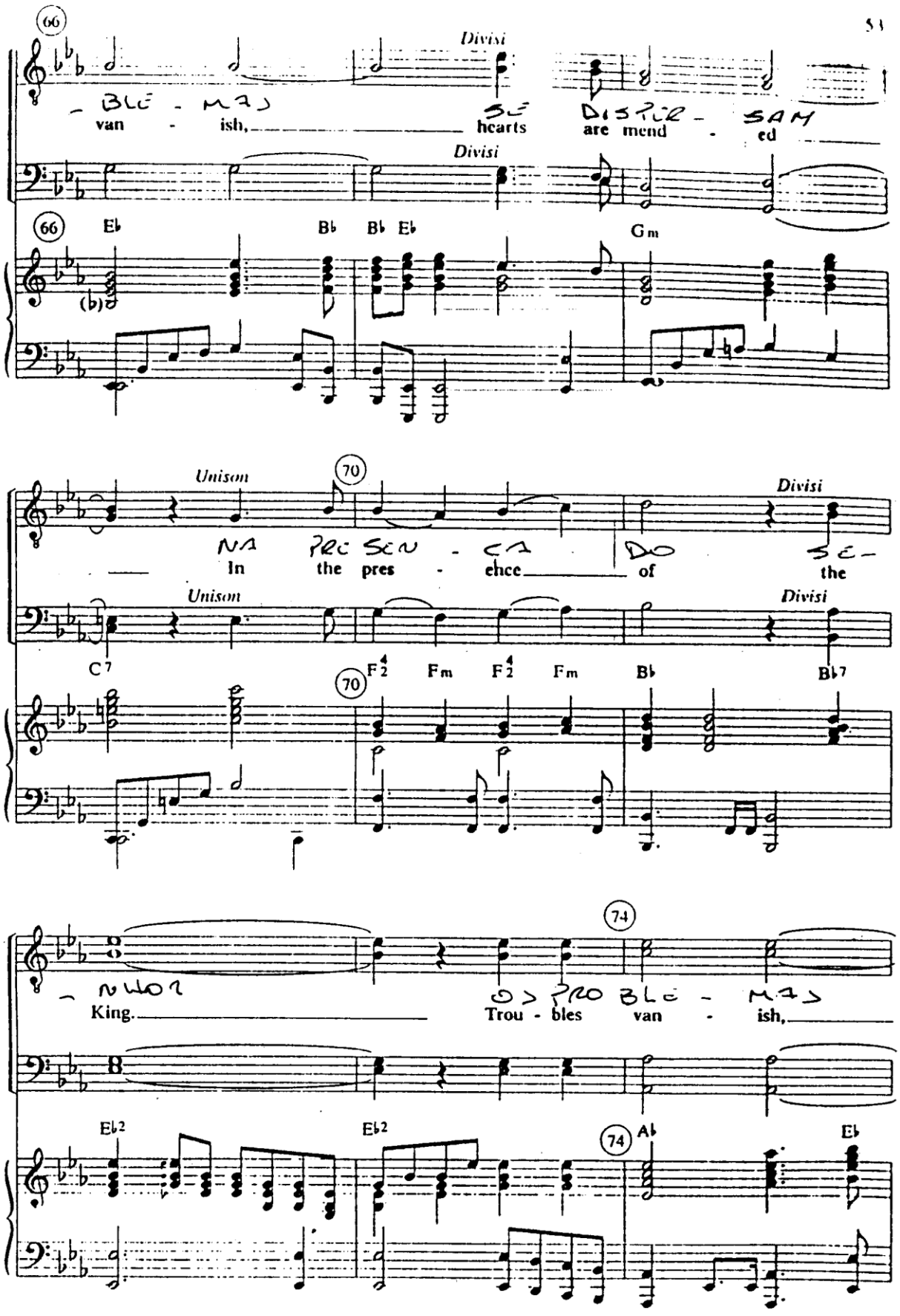

www.4tons.com.br
Pr. Marcelo Augusto de Carvalho

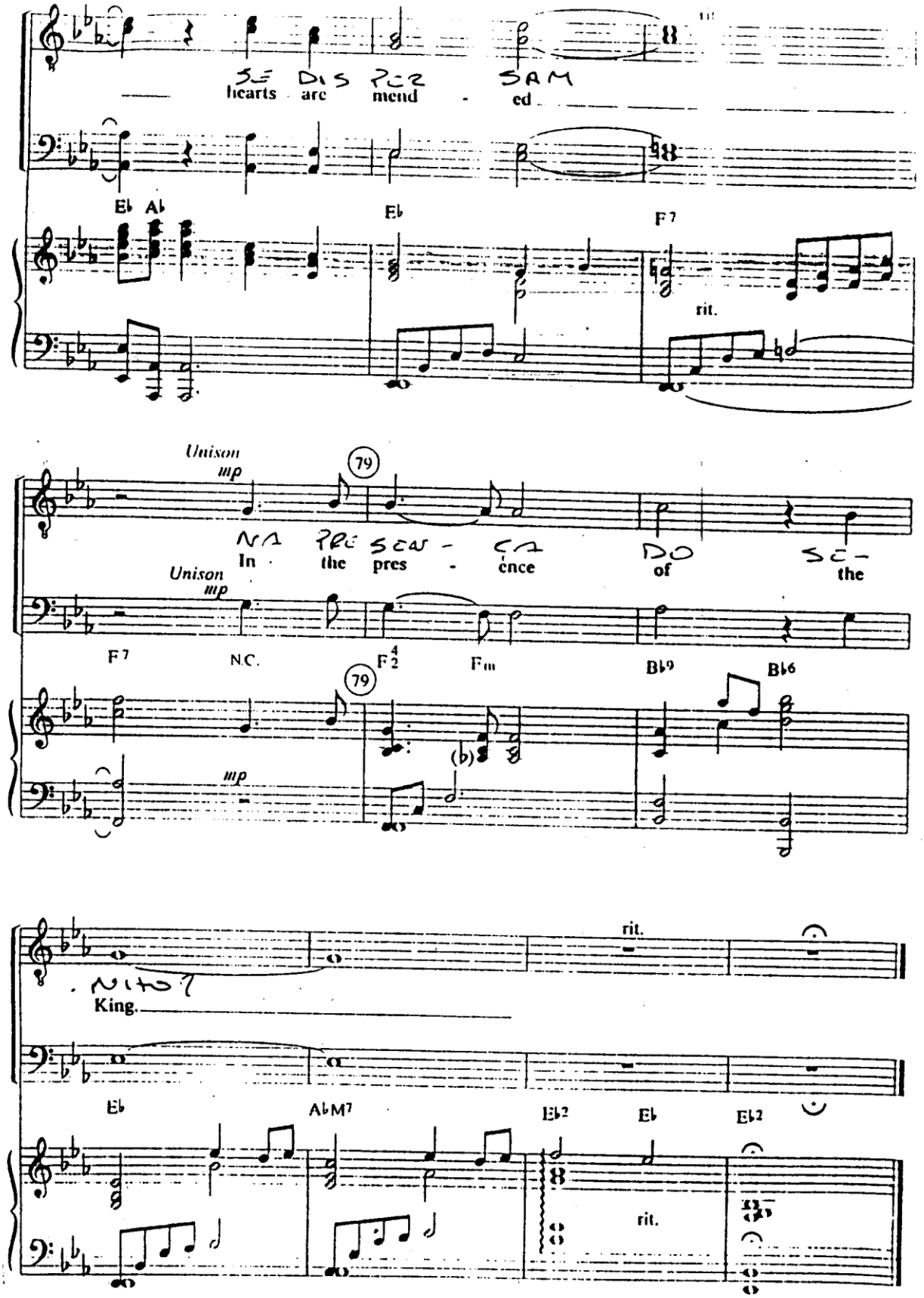

www.4tons.com.br
Pr. Marcelo Augusto de Carvalho

VITÓRIA EM CRISTO

EUGENE M. BARTLETT
Arr. by Mosie Lister
and James M. Vann

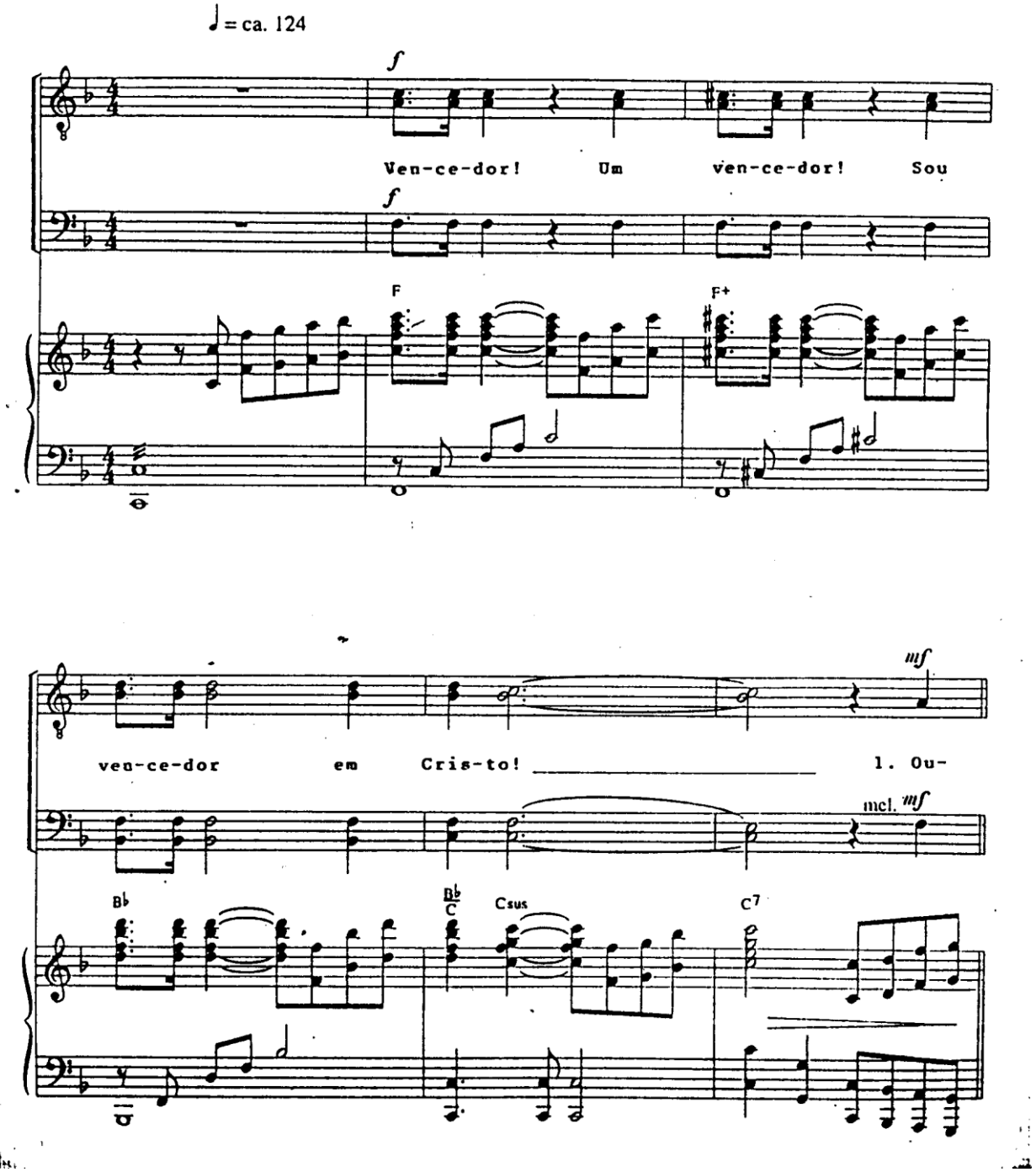

www.4tons.com.br
Pr. Marcelo Augusto de Carvalho

VITÓRIA EM CRISTO

EUGENE M. BARTLETT
Arr. by Mosie Lister
and James M. Vann

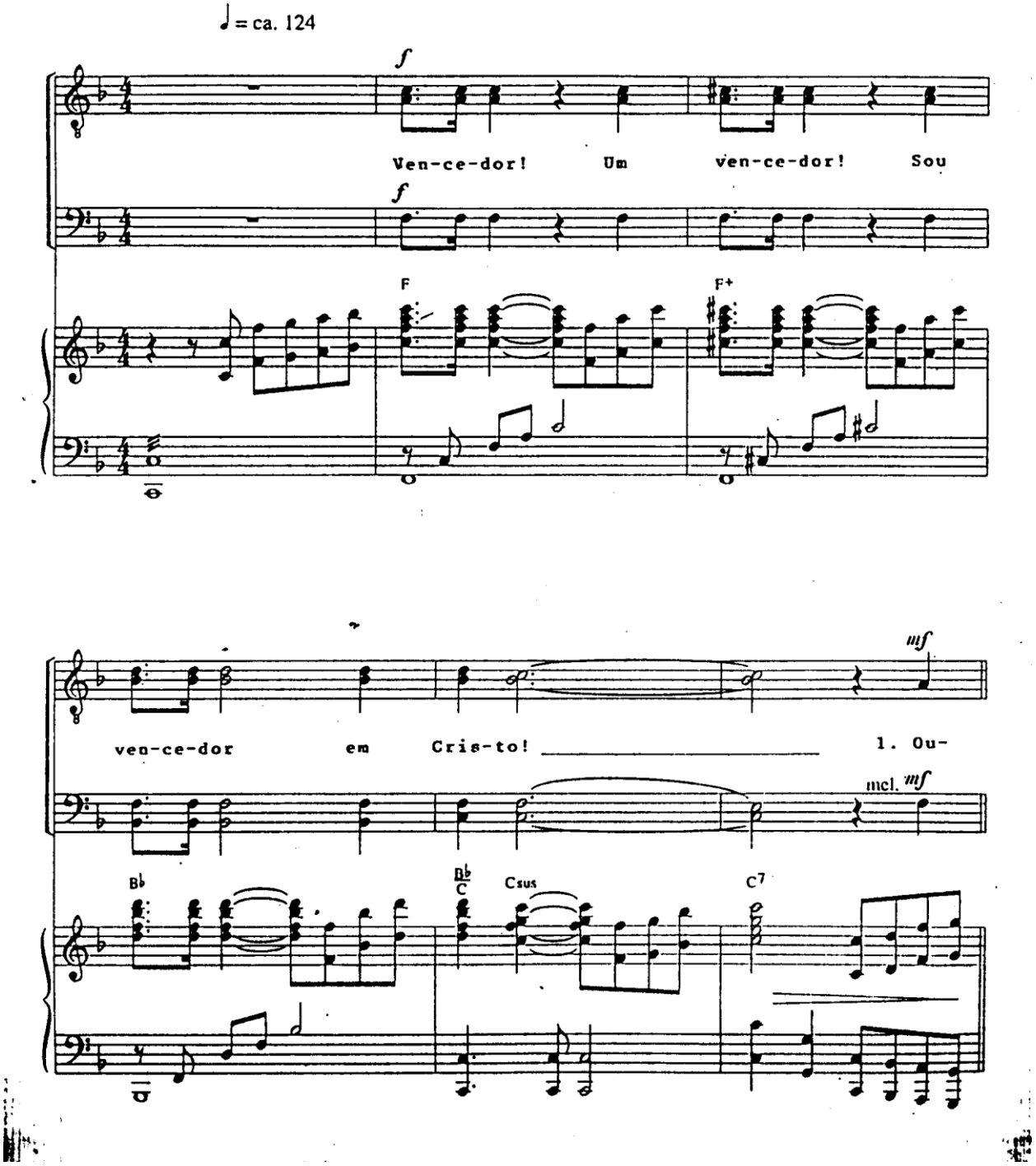

www.4tons.com.br
Pr. Marcelo Augusto de Carvalho

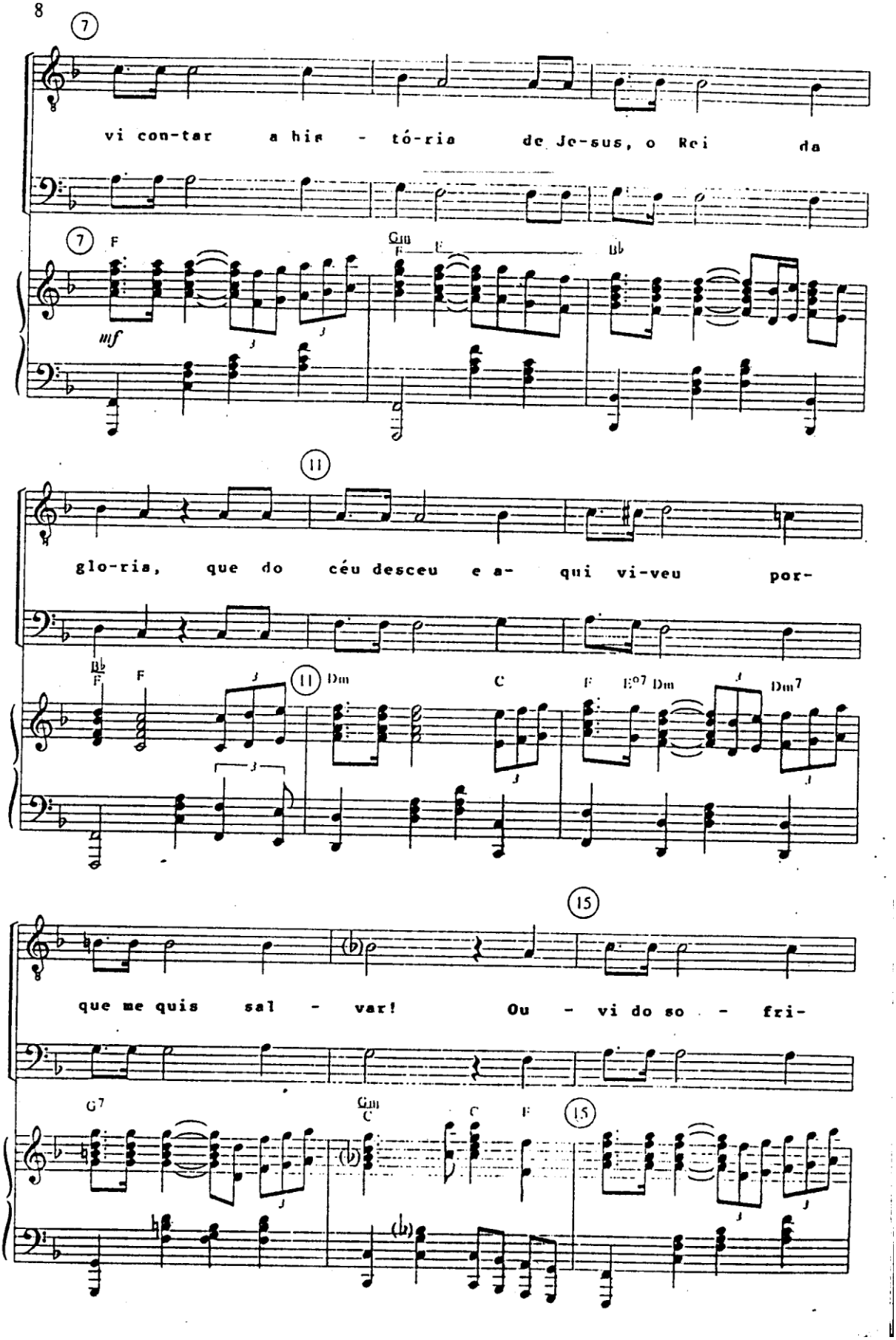

www.4tons.com.br
Pr. Marcelo Augusto de Carvalho

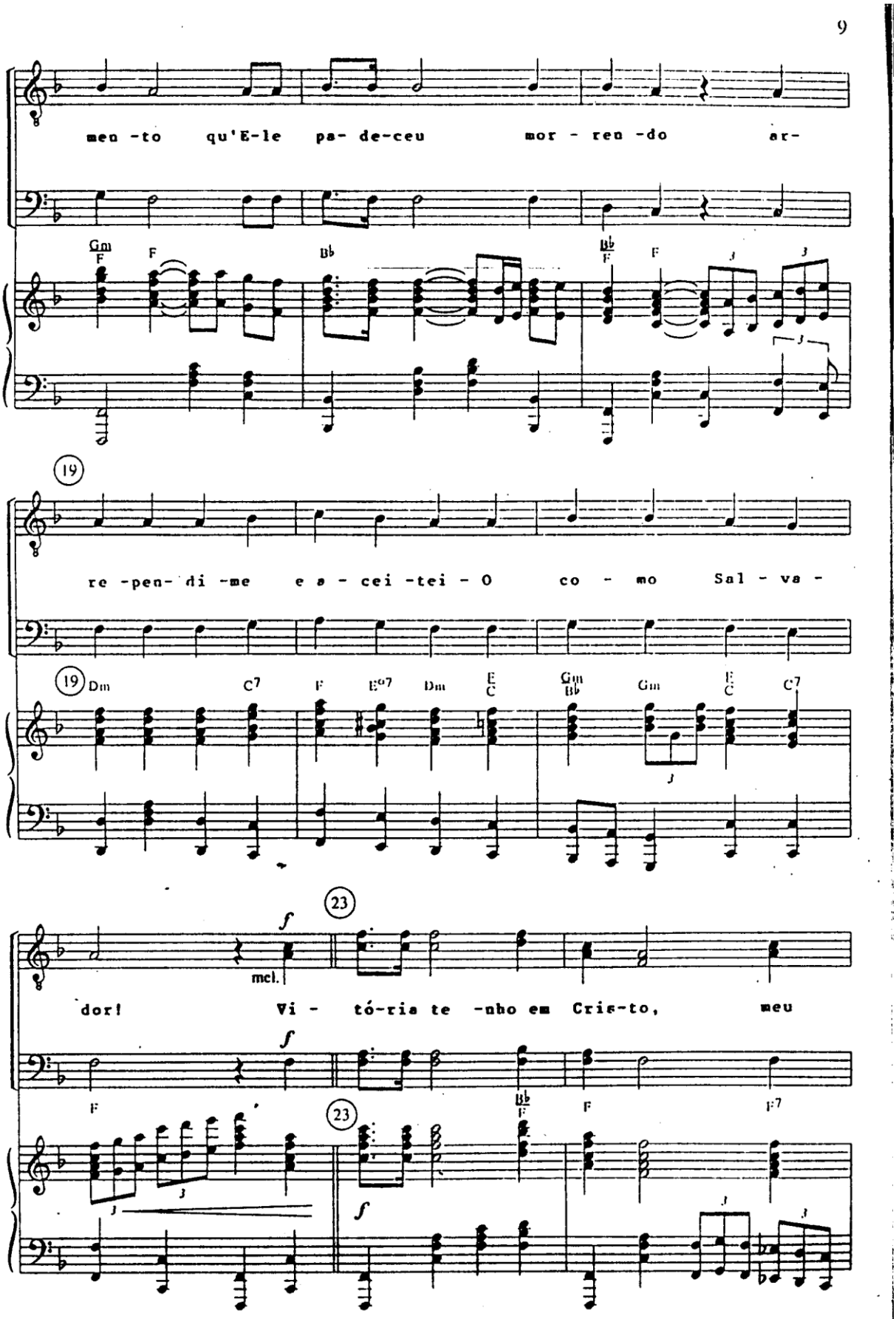

www.4tons.com.br
Pr. Marcelo Augusto de Carvalho

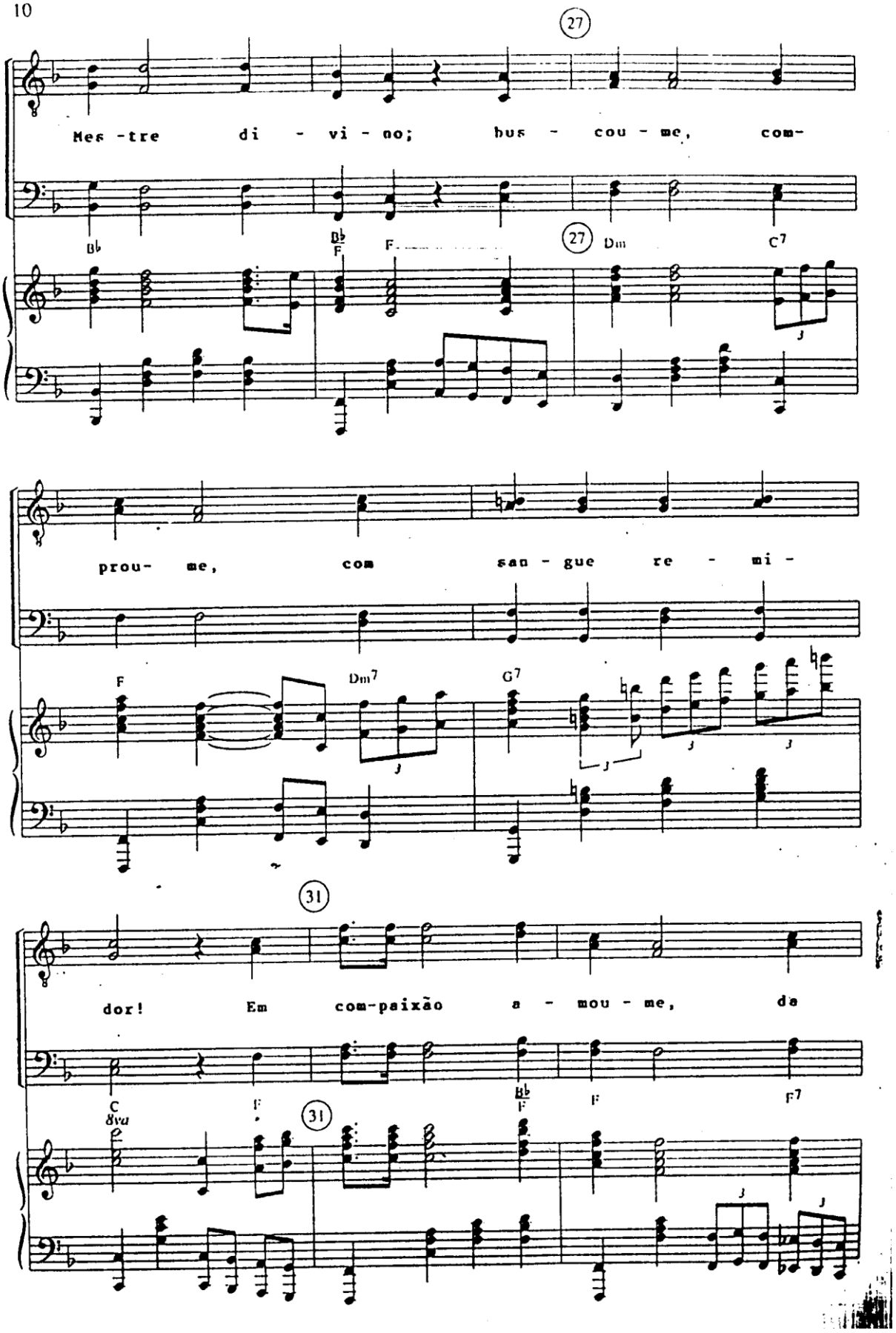

www.4tons.com.br
Pr. Marcelo Augusto de Carvalho

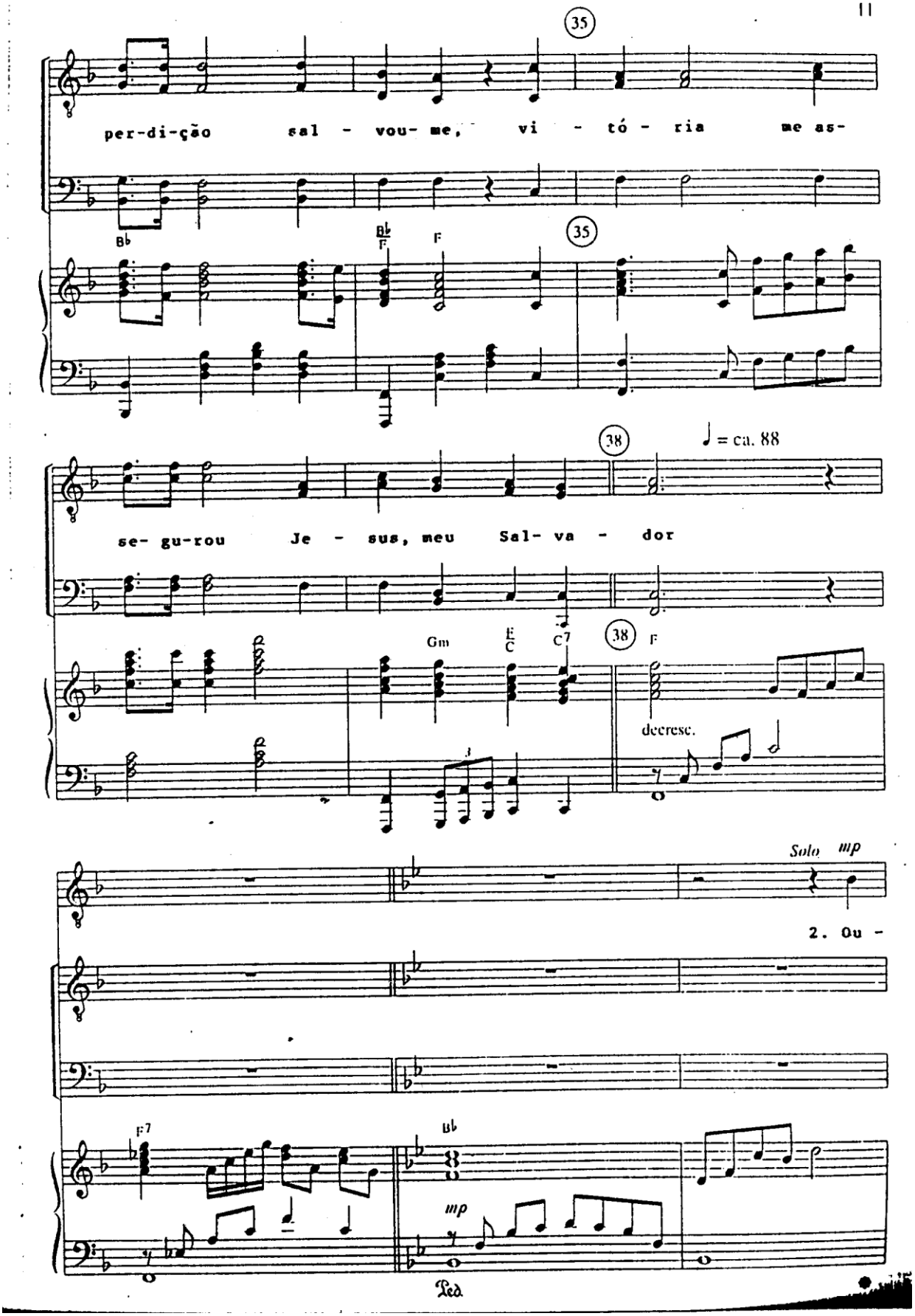

www.4tons.com.br
Pr. Marcelo Augusto de Carvalho

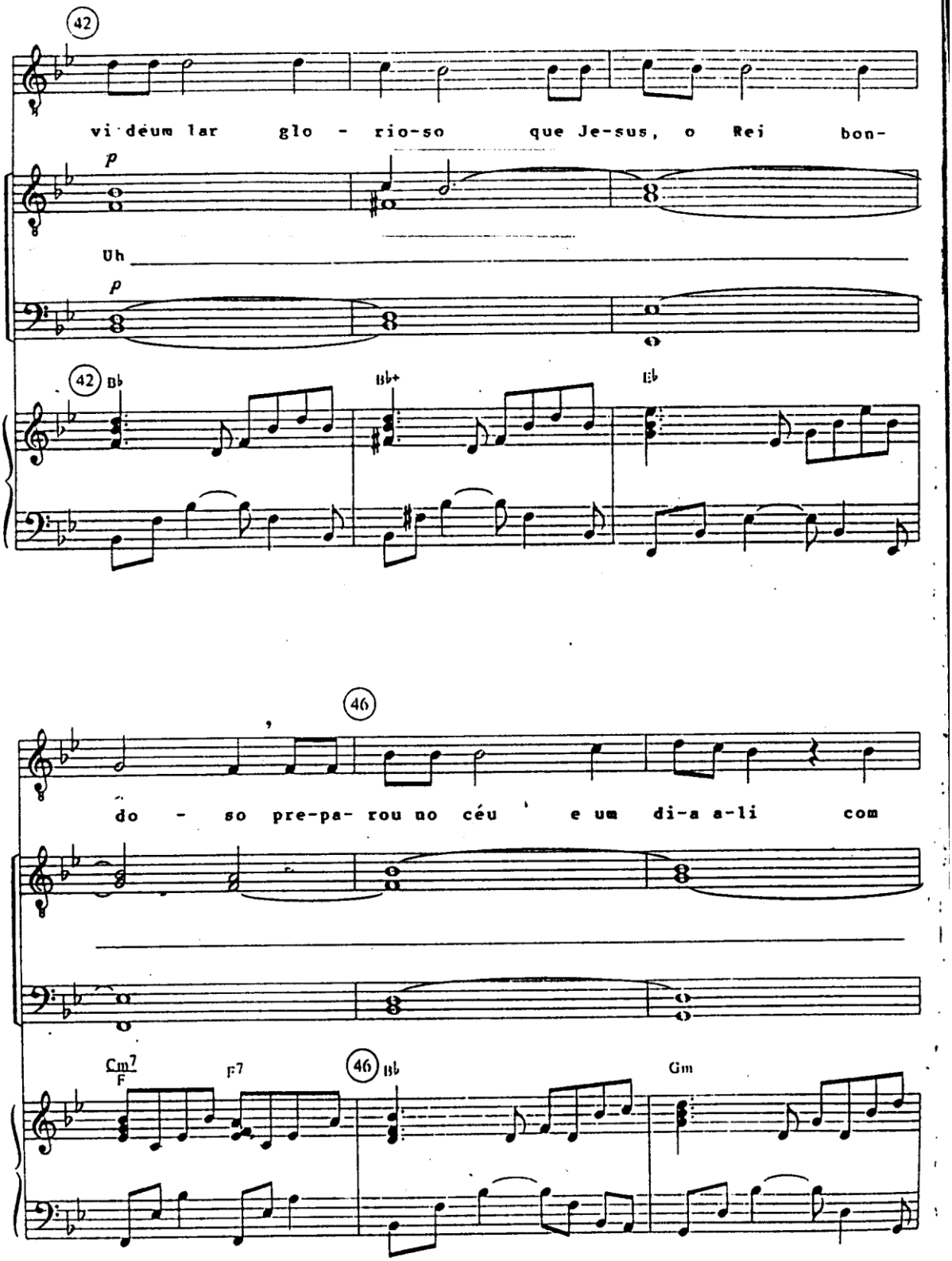

www.4tons.com.br
Pr. Marcelo Augusto de Carvalho

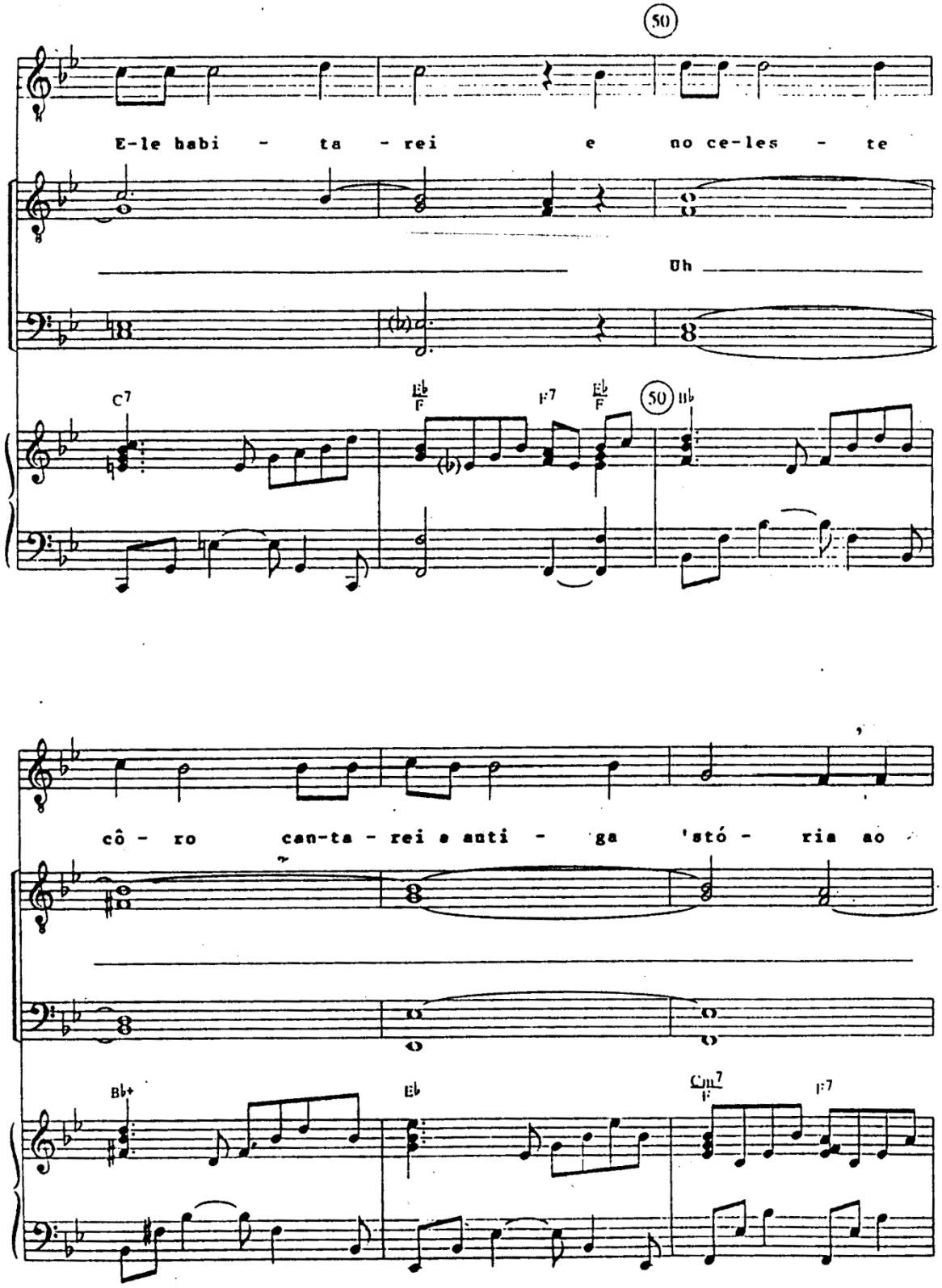

www.4tons.com.br
Pr. Marcelo Augusto de Carvalho

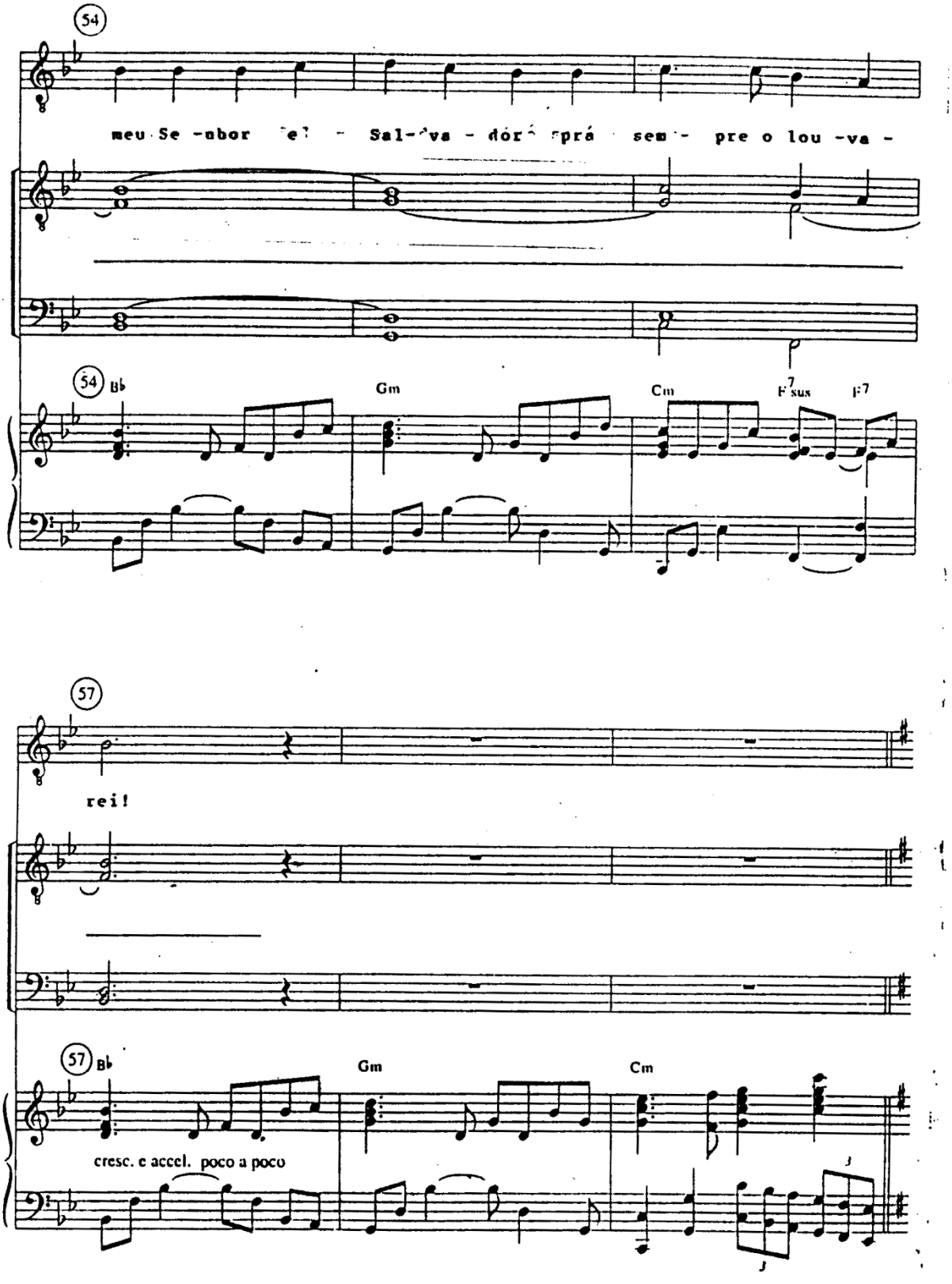

www.4tons.com.br
Pr. Marcelo Augusto de Carvalho

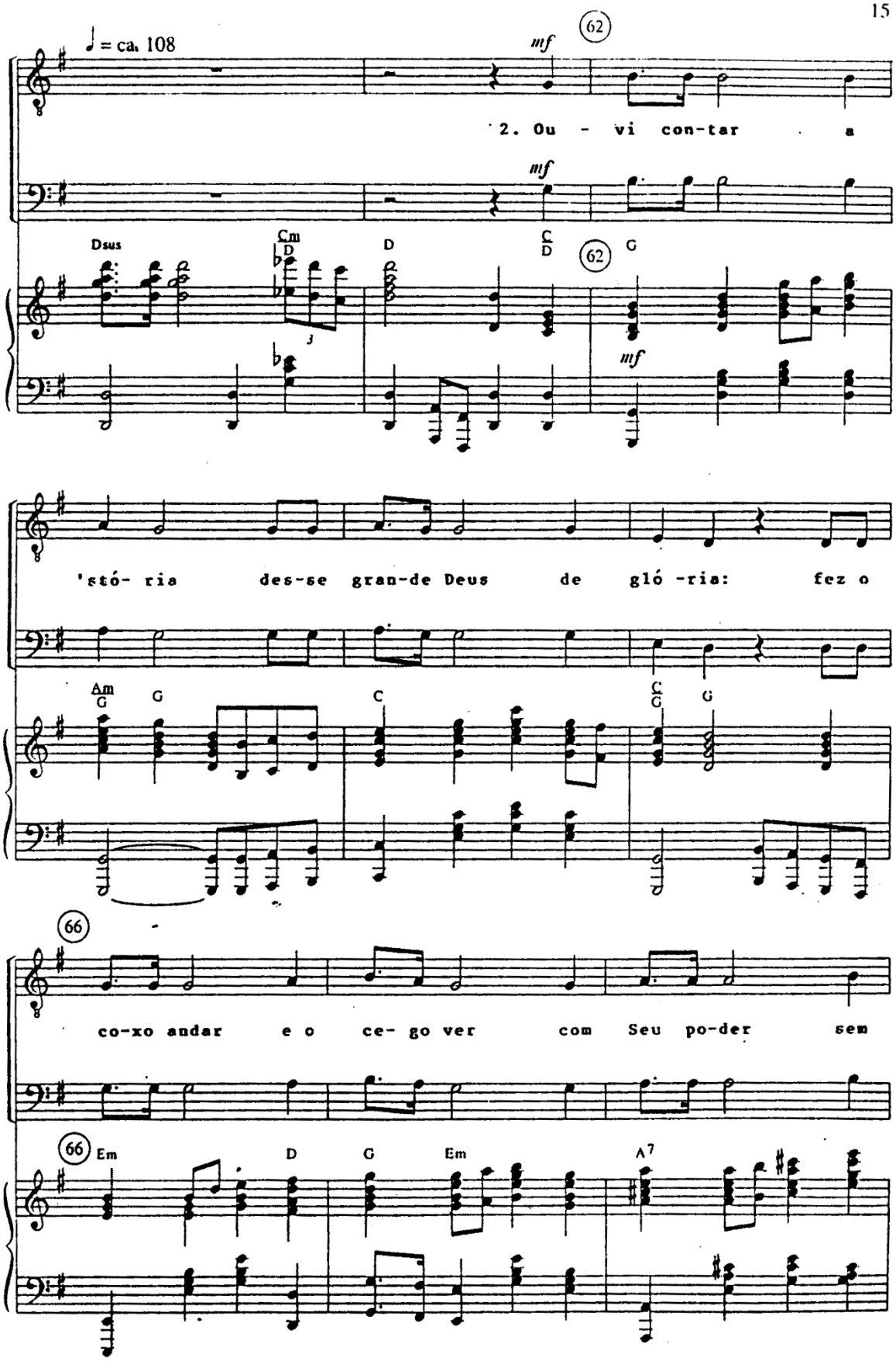

www.4tons.com.br
Pr. Marcelo Augusto de Carvalho

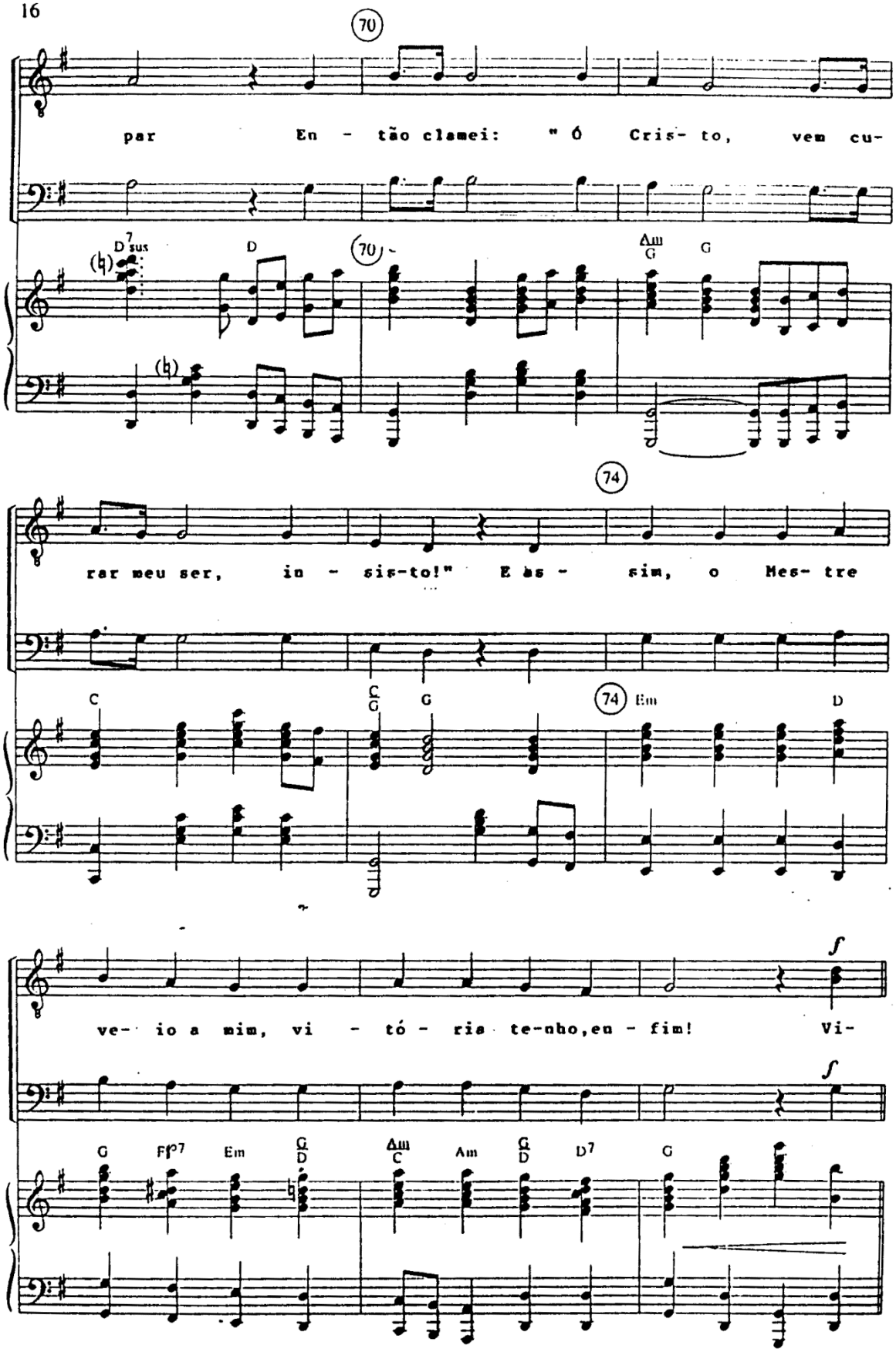

www.4tons.com.br
Pr. Marcelo Augusto de Carvalho

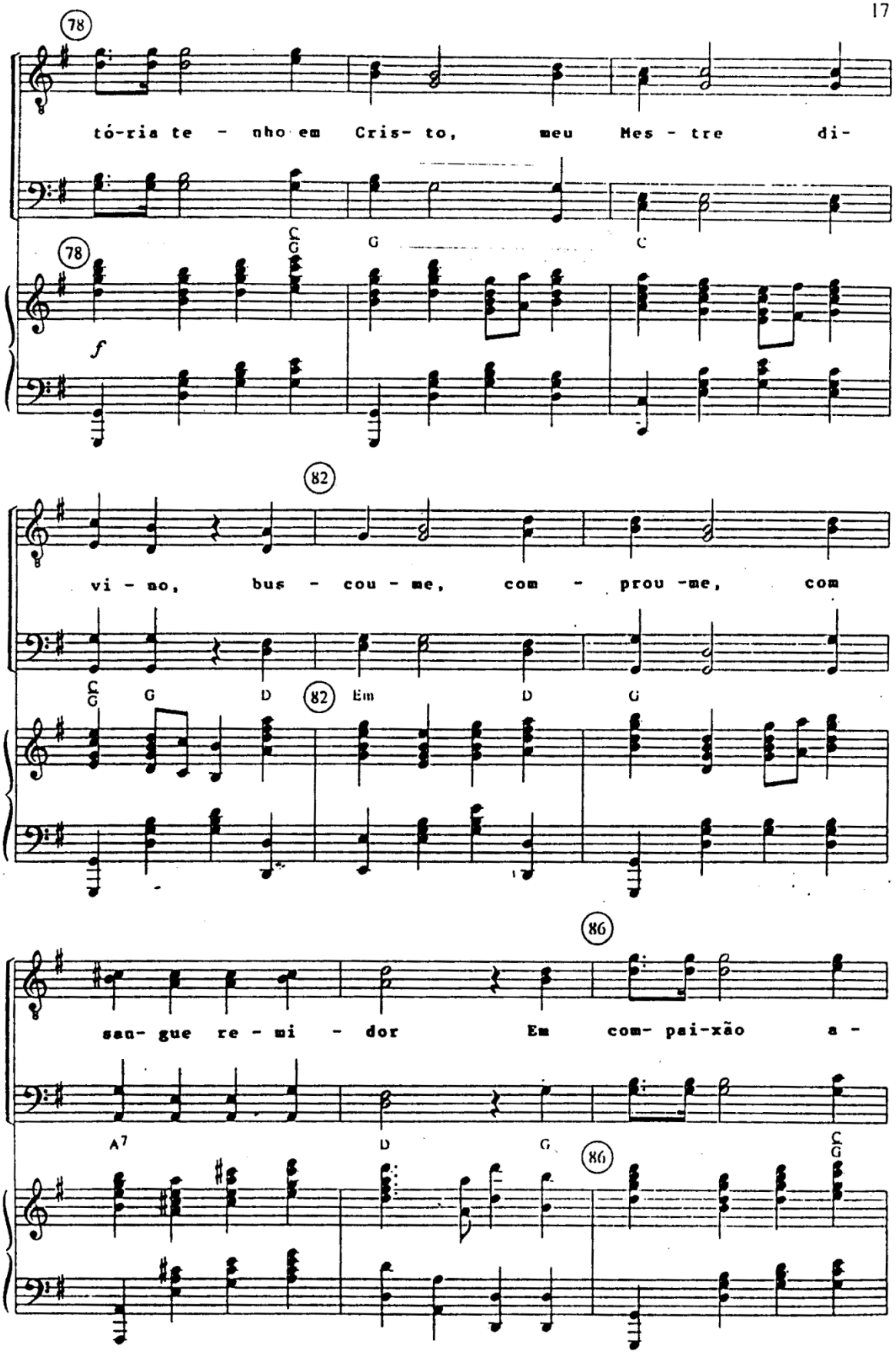

www.4tons.com.br
Pr. Marcelo Augusto de Carvalho

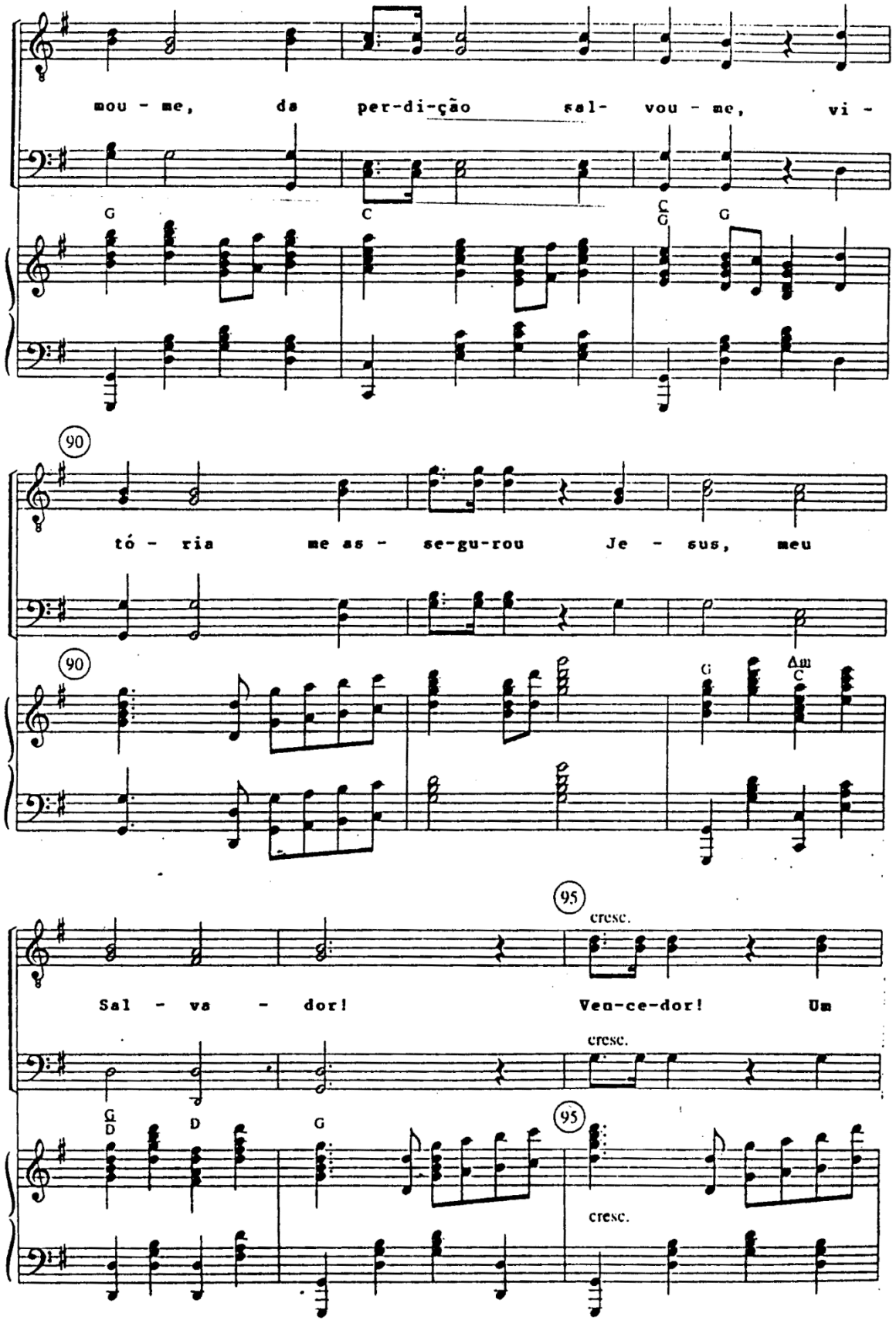

www.4tons.com.br
Pr. Marcelo Augusto de Carvalho

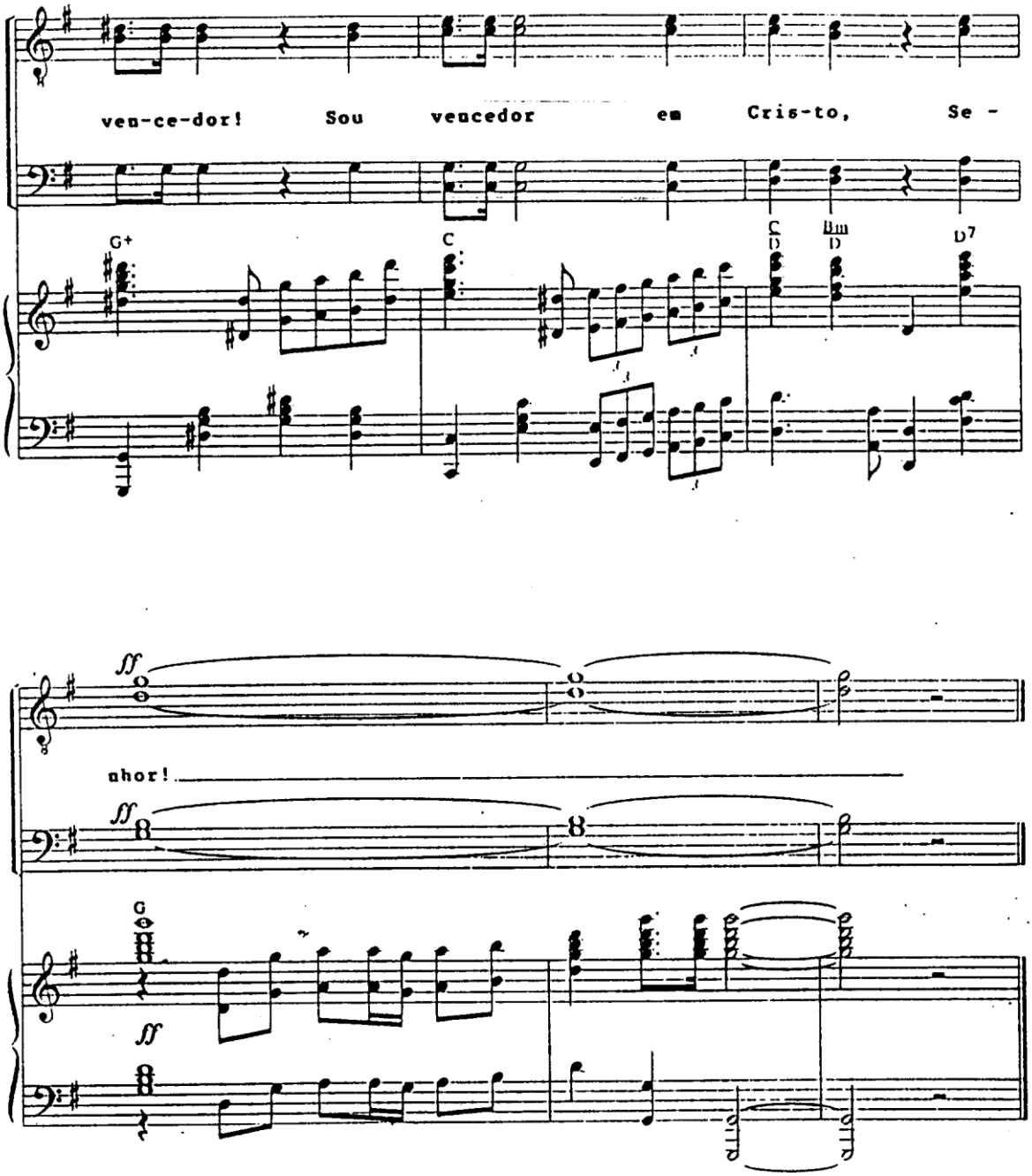

www.4tons.com.br
Pr. Marcelo Augusto de Carvalho

SENHOR, USA-ME

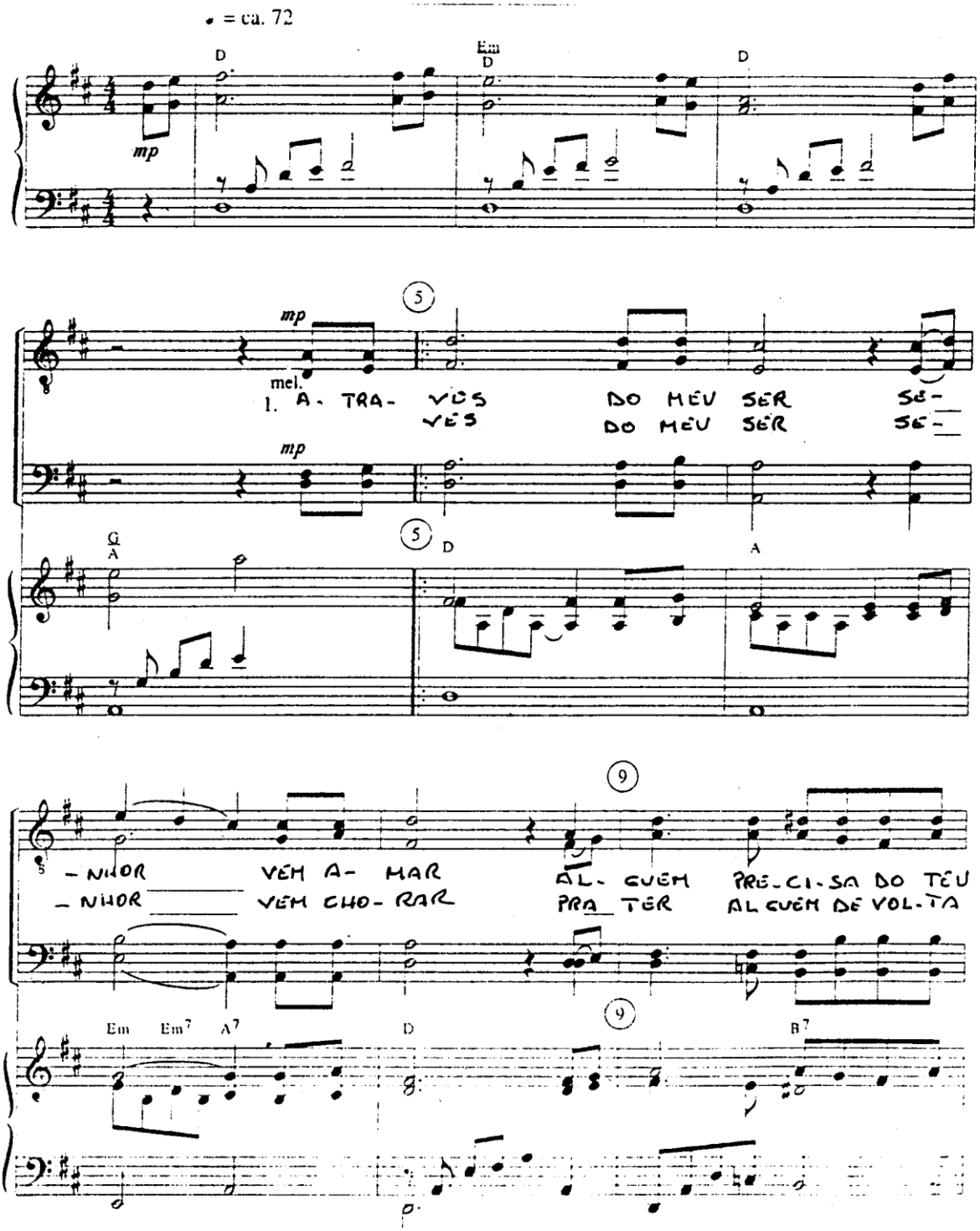

© 1987 and 1991 by Lillenas Publishing Co. All rights reserved.

www.4tons.com.br
Pr. Marcelo Augusto de Carvalho

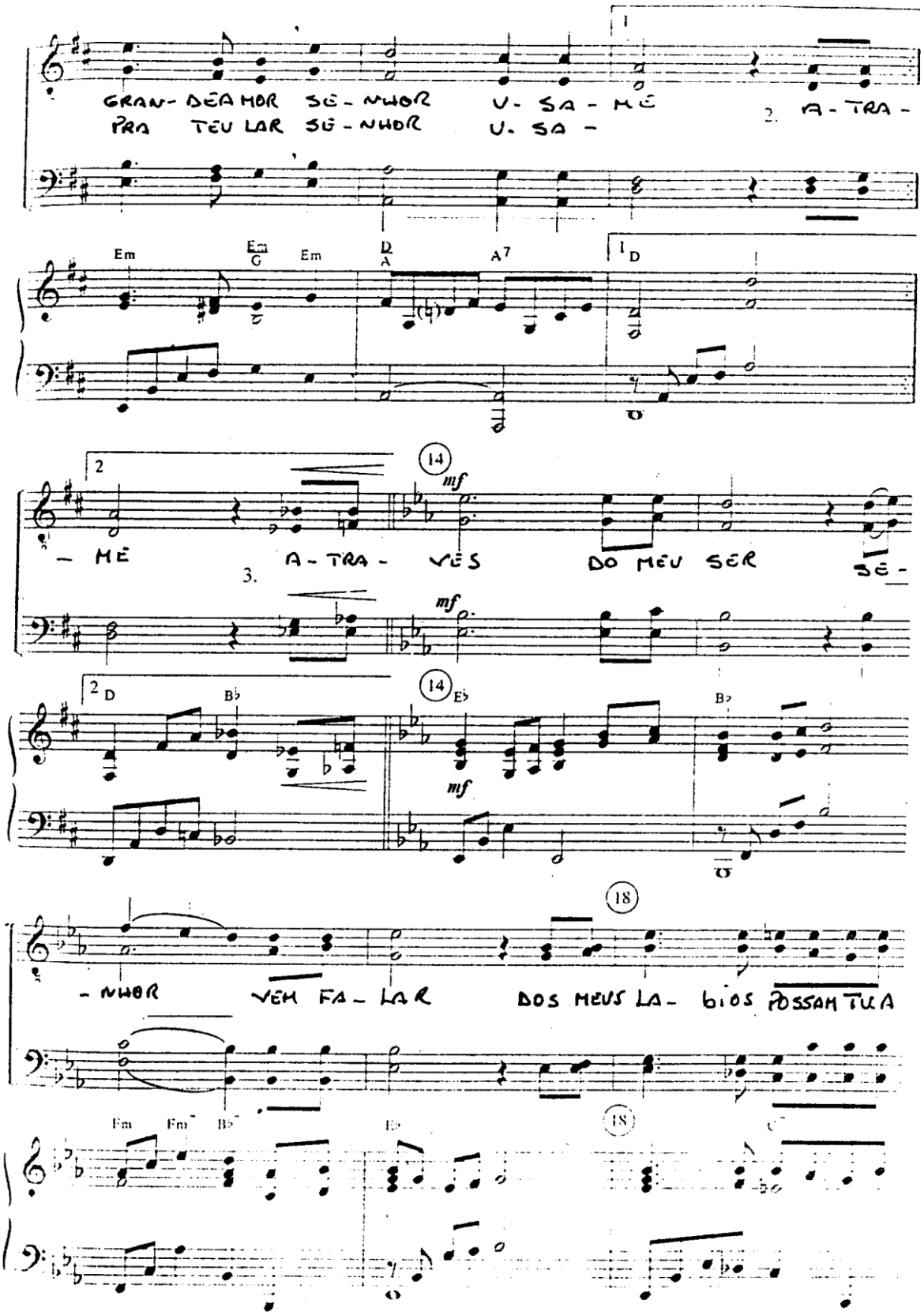

www.4tons.com.br
Pr. Marcelo Augusto de Carvalho

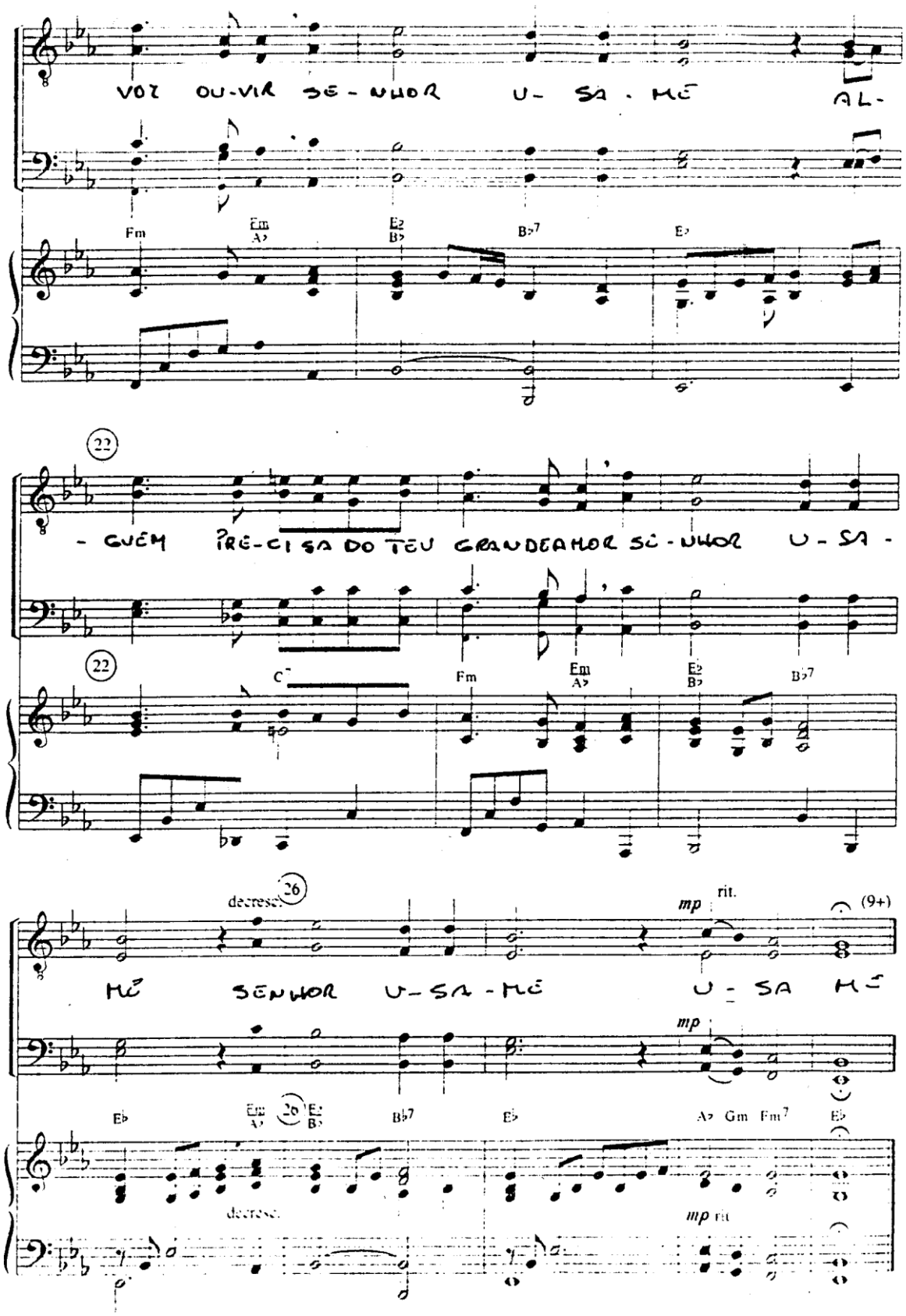

www.4tons.com.br
Pr. Marcelo Augusto de Carvalho

Jesus Vem

Coral do SALT - 2003

Letra e Música: Ariney B. Oliveira

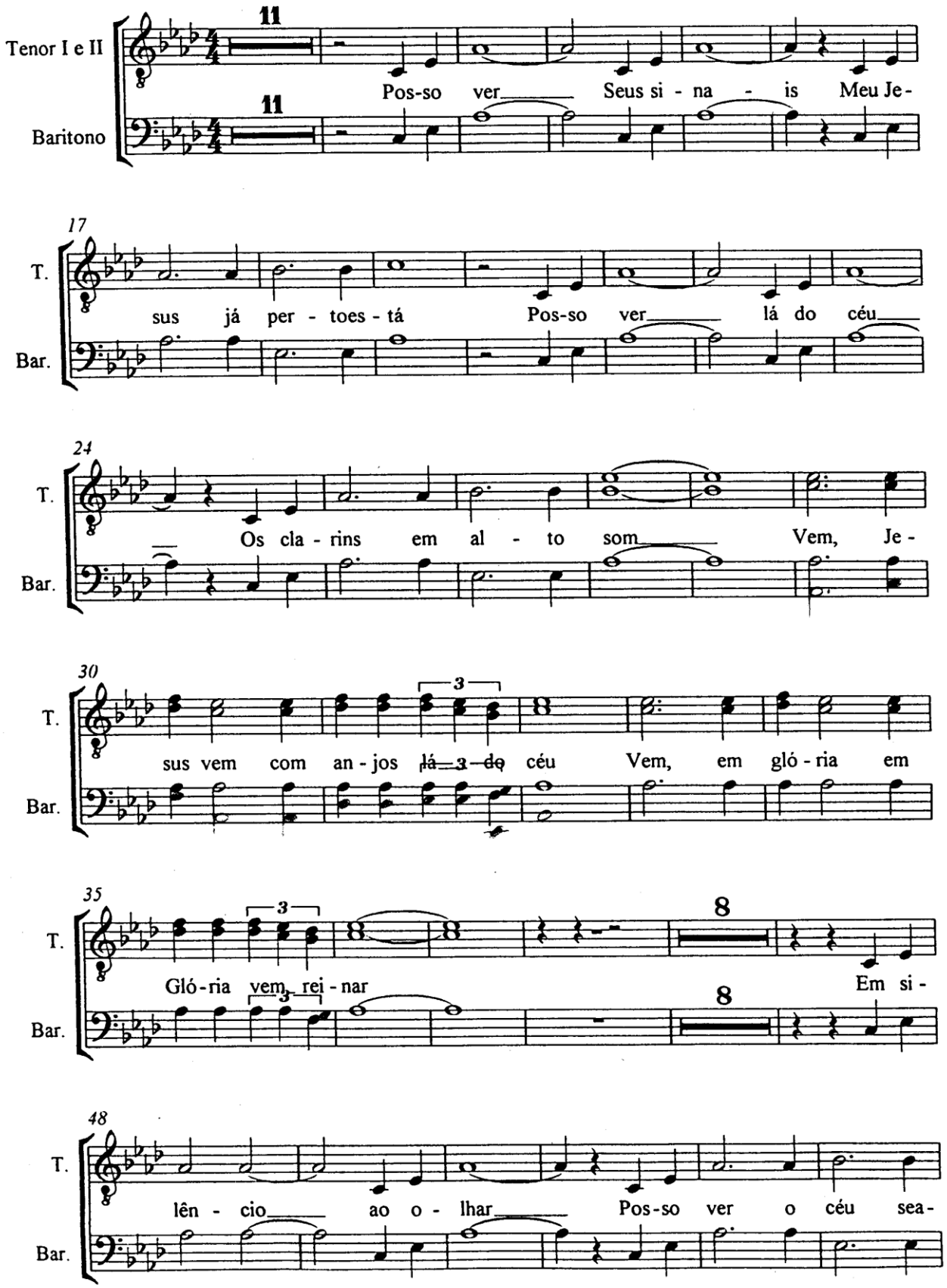

www.4tons.com.br
Pr. Marcelo Augusto de Carvalho

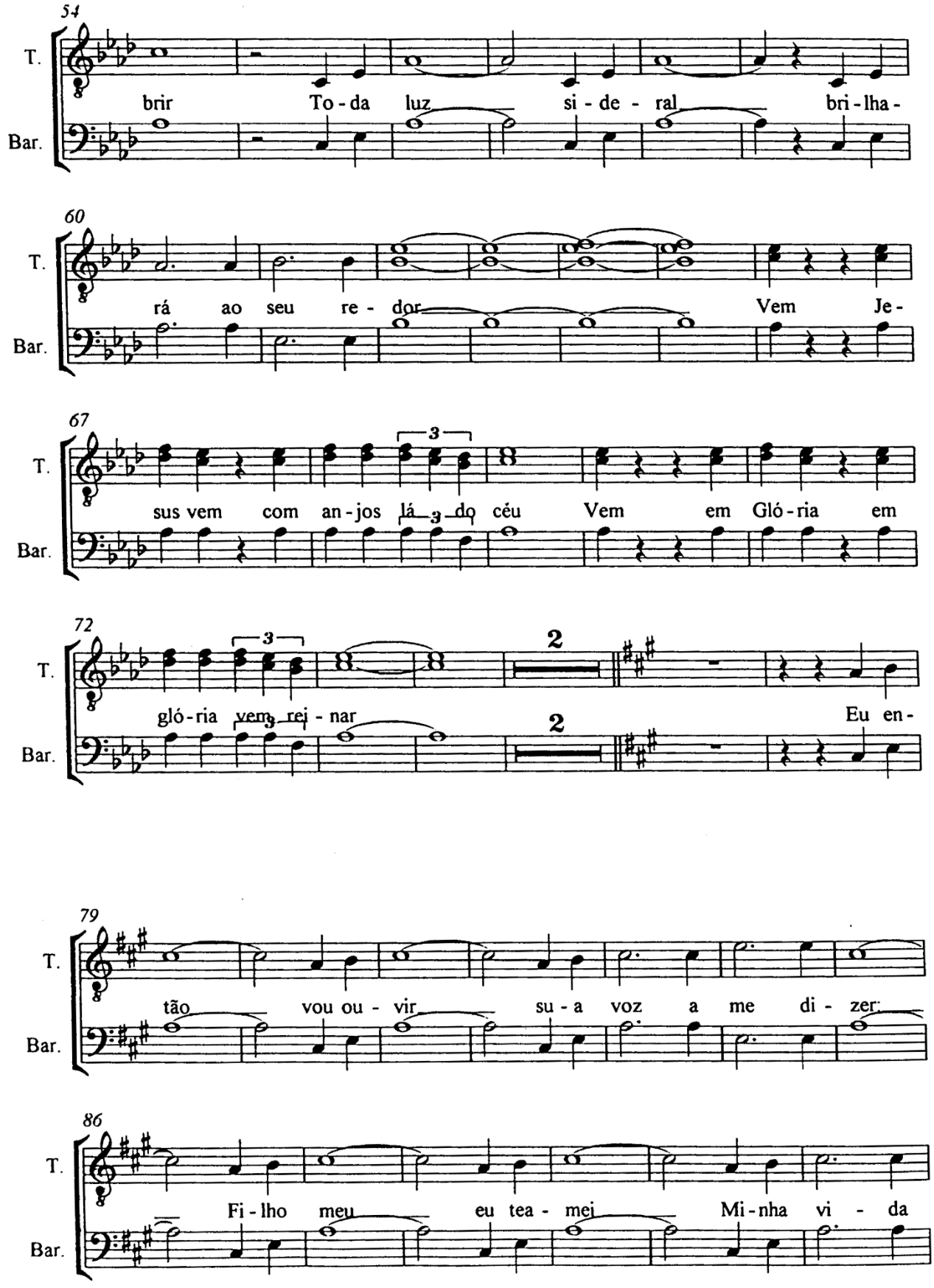

www.4tons.com.br
Pr. Marcelo Augusto de Carvalho

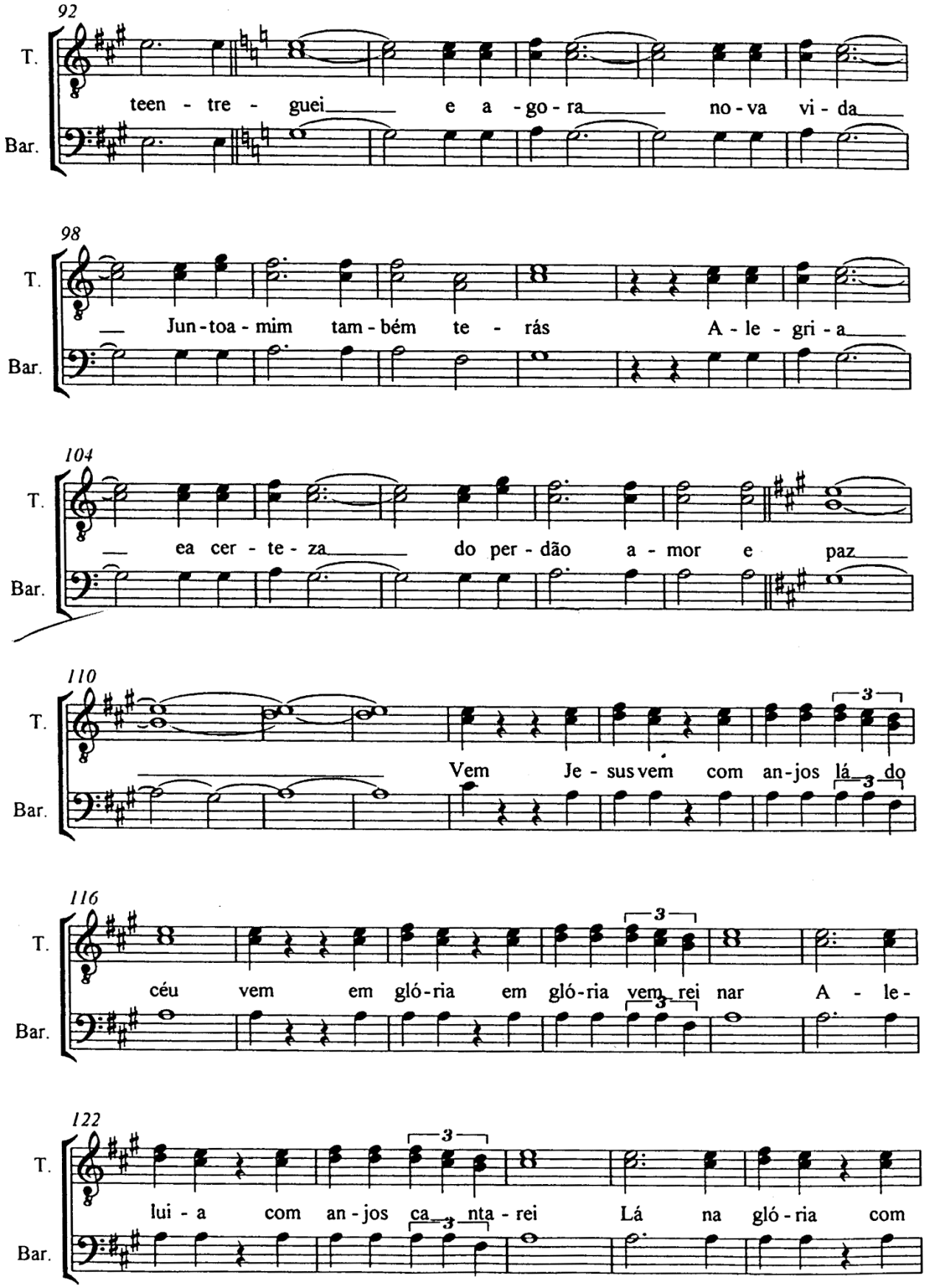
92
T.
Bar.
teen - tre - guei e a - go - ra no - va vi - da
98
T.
Bar.
Jun - toa - mim tam - bém te - rás A - le - gri - a
104
T.
Bar.
ea cer - te - za do per - dão a - mor e paz
110
T.
Bar.
Vem Je - sus vem com an - jos lá do
116
T.
Bar.
céu vem em gló - ria em gló - ria vem rei nar A - le -
122
T.
Bar.
lui - a com an - jos ca nta - rei Lá na gló - ria com

127

T.

Cris-to e___ sta-rei A - le - lui - a A - mém___

Bar.

133

T.

___ A - le - lu - a A - mém___ Ah___

Bar.

139

T.

___ Ah___ A -

Bar.

142

T.

mém___

6

Bar.

6

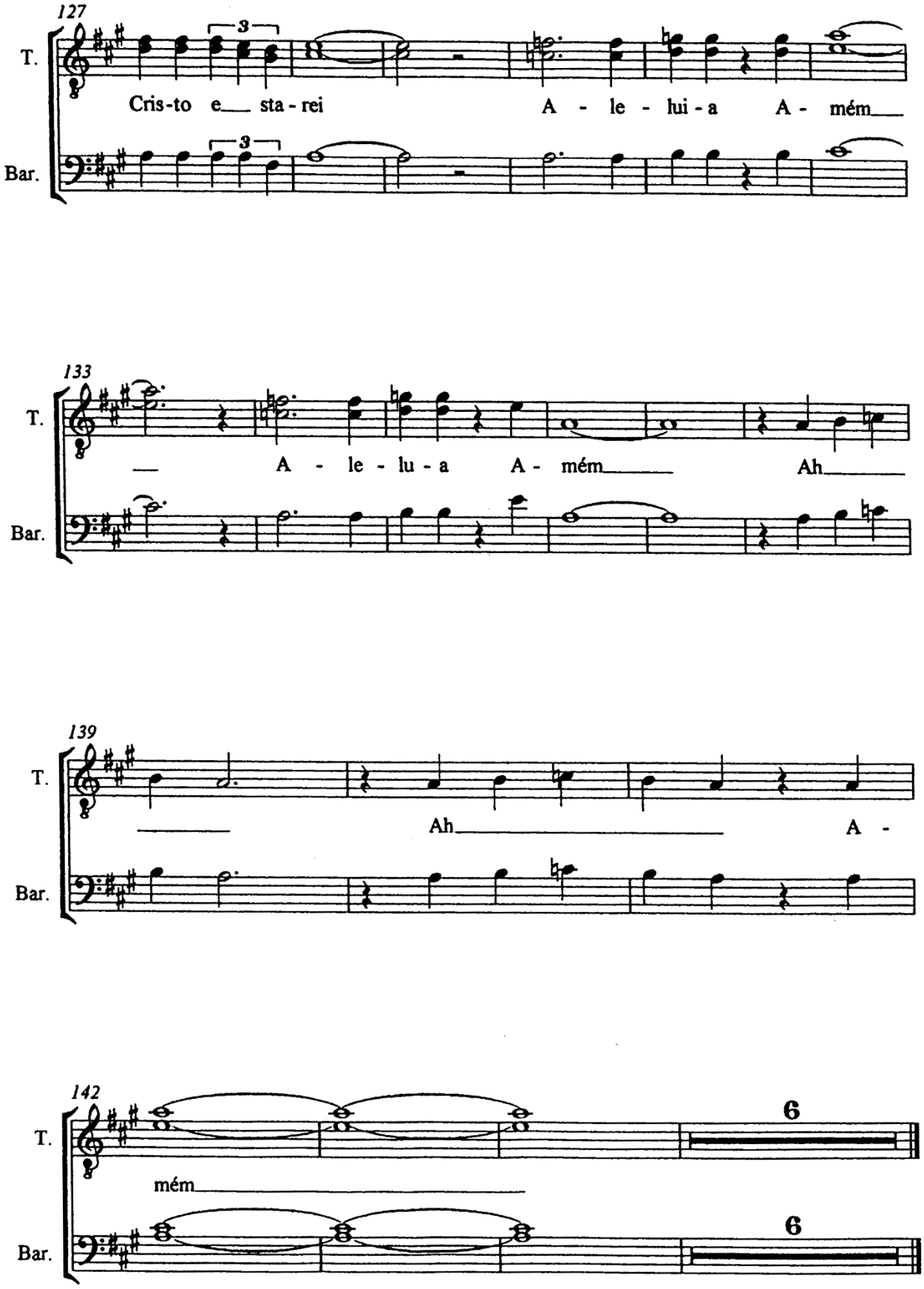

www.4tons.com.br
Pr. Marcelo Augusto de Carvalho